THE WEATHER
Rain tonight, Tuesday fair and somewhat colder, fresh southerly to westerly winds increasing in force.

THE LOWELL SUN

5 O'CLOCK

ESTABLISHED 1878 LOWELL, MASS. MONDAY NOVEMBER 6 1905 PAGES ONE CENT

MISS GEARY'S HEAD

Was Found by Diver at the Bottom of Harbor

The Suit Case Horror Now Fully Explained—The Confession of the Principals Now Fully Confirmed—Police Looking for Mrs. Dean

BOSTON, Nov. 6.—A formal examination of the head of a young woman found in a satchel at the bottom of Boston harbor yesterday, to be conducted by Medical Examiner Francis A. Harris, was one of the most important phases of the official investigation of the suit case mystery scheduled for today. The local authorities declared that they had no doubt whatever that this examination would show the head to be that of Susanna A. Geary, the missing Cambridge chorus girl, and that the identification of the suit-case victim as Miss Geary thus would be complete. The head remained over night in the Howard street undertaking establishment where it was taken immediately after its recovery from the harbor.

Morris Nathan who has been at the City hospital, since he was brought here from Pittsburg to answer to a charge of abortion in connection with the case, was expected to appear in court today. It was also planned by District Attorney M. J. Sughrue to ask the Suffolk county grand jury today to return indictments on the charge of abortion against Nathan, Wm. E. Howard and Louis W. Crawford, who are under arrest in New York city, and Dr. Percy D. McLeod, who is at liberty under $20,000 bonds, awaiting a further hearing on Friday next. If these indictments are returned, steps at once will be taken to secure the extradition of Howard and Crawford to this state.

The police expressed the belief that the only person closely connected with the death of Miss Geary who had not yet been apprehended was Mrs. Mary S. Dean, the alleged manager of the Roxbury establishment where the girl died and for whom they continued their active search today.

Medical Examiner Harris visited the undertaking establishment where the body rested shortly after nine o'clock today. After making a superficial examination of the head, he proceeded to police headquarters for a consultation with the officials. He declined to make any statement regarding the case.

Among those with whom the medical examiner conferred was District Attorney Sughrue. The grand jury for Suffolk county opened its deliberations today for the November sitting and the district attorney was called from the grand jury room to consult with Dr. Harris. Afterwards it was stated at the office of the district attorney that the circumstances of the death of Susanna Geary would not be considered by the jurors today, although this might be done later in the week and a report made. Superintendent Pierce announced today that as soon as extradition papers were issued from the governor's office he would return to New York, with Chief Watts, in order to escort to this city Louis W. Crawford and William E. Howard, under arrest there on the charge of disposing of the body of the chorus girl. Superintendent Pierce said:

"We regard the case of the death of Miss Geary as practically complete and explained. We expect to be able to prove the charges made against the various persons under arrest."

(Continued to Page Five)

Money Deposited
On or Before
Saturday, Nov. 11
Will draw Interest from that date.
WASHINGTON SAVINGS INSTITUTION
267 CENTRAL STREET

TO LET—Fine house of twelve rooms with stable at 63 Lane st. Apply to O. R. Park, 179 Varnum ave. Tel. 1019-5.

Election returns will be received at the Elks' club rooms Tuesday evening, November 7th.

DON'T MISS IT.
What? Why the Trimmed Hat sale all this week at
HEAD & SHAW'S, The Milliners,
169 Merrimack Street.

ELKS' CLUB

Election returns will be received at the Elks' Club rooms Tuesday evening, November 7,

TO ELKS ONLY

THOMAS E. BOUCHER, Secretary.
DR. JAMES EDWARD LEARY, Exalted Ruler.

Irish Ladies' Choir
ROLLAWAY RINK, Hurd Street,
Next Sunday, Afternoon and Evening.
Good Reserved Seats, 50c
General Admission, 25c
On sale at Boulger's Shoe Store, 115 Central street.
Auspices Firemen's Fund Association

LOCK BOXES
SECURITY
MIDDLESEX TRUST CO.
160 MERRIMACK STREET

BOSTON THEATRE
J. H. Tebbetts, Prop. and Mgr.
MERRIMACK STREET, LOWELL
POPULAR VAUDEVILLE.
All This Week Beginning Monday Matinee.
SPECIAL ENGAGEMENT OF FITZGIBBON-McCOY TRIO
Presenting their laughable One Act Playlet, entitled "A Mischievous Brother."
HARRY L. HANSON,
The Popular Minstrel Comedian in his Blackface Comedy Magic Act.
McQUADE AND WELCOME,
A Premier Rag Time Song and Dance Team.
MOVING PICTURES,
Of the Coal Man's Bath and the Servant Girl Problem.
PHILBROOKS AND REYNOLDS
Present "Miss Steno, Stenographer," an amusing German Comedy Sketch.
Wednesday Night—Grand production of "Escaped from Sing Sing." Mike Finucane in the lead.
Thursday Night—Amateurs and the Country Store. Another pair of shoes given away at this performance.
Four Shows Daily
Prices - - 5c, 10c, 15c

JAMES H. DUFFY WAS SENT AWAY

A Winner in 26th Representative District

After a careful canvass of the 26th district it would appear that among the winners will be Mr James H. Duffy, the popular cigar manufacturer and dealer of Centralville. In Centralville where Mr. Duffy is best known he will

JAMES H. DUFFY.

receive a most flattering vote, for he has assurances of support from many prominent republicans who, having known him since boyhood's days, know that he is in every way competent to represent the district intelligently, and with credit to his constituents. If every democrat votes for Mr. Duffy he will not only win but will help the others on the ticket.

Dancing with Kittredge is a pleasure.

NEAR DEATH

FALL RIVER PEOPLE JUMPED FROM BURNING AUTO.

FALL RIVER, Nov. 6.—A large gasolene touring car, owned by Charles Buffington of this city, was destroyed by fire in North Dartmouth yesterday, and Mr. and Mrs. Buffington barely escaped with their lives.

Mr. and Mrs. Buffington left Fall River yesterday forenoon on a trip to New Bedford. When near the cross roads on the state highway in North Dartmouth the machine suddenly burst into flames.

Mr. and Mrs. Buffington barely had time to jump.

There was no explosion, but the car burned until it was destroyed.

The automobile was valued at $2000

Everyone enjoys Tuesday evening dancing parties.

CONLEY - MURPHY

Winning Combination in 27th District

No two candidates to be voted for tomorrow have any brighter prospects for election than Martin J. Conley of ward five and Timothy S. Murphy of ward nine, the democratic candidates for the legislature in the 27th representative district. They are a pair of intelligent, ambitious and clean young men and will be a credit to their constituency if elected. Mr. Conley is a master barber while Mr. Murphy is a medical student. As members of the Y. M. C. I. and similar organizations they have had experience in public speaking and debating and both are well informed on matters pertaining to the public weal. They know Lowell and its needs, and they are known in Lowell and are within reach of their constituents. Vote for both of them and you will vote for the best interests of Lowell. Vote for them and you will be with the winners.

LADIES' CHOIR

FIRST CONCERT IN BOSTON AN IMMENSE SUCCESS.

Mr. Thomas P. Boulger, of this city, who is instrumental in bringing the Irish Ladies' Choir of Dublin to Lowell attended the reception given to the ladies at the United States hotel in Boston yesterday and he came back filled with enthusiasm and charmed with the simple unassuming manner of these young Irish ladies. They were received and welcomed by the most respected people in Boston and given a hearty greeting. Mr. Boulger attended the sacred concert given in Symphony hall Sunday evening and says the twenty-four hundred people who were present went crazy over them. Every number on the program was encored and Miss Murphy, the violinist, received a triple encore.

The choir singing was a revelation to the people of Boston and every word—every syllable even—was heard distinctly in every part of this large hall, even when the choir was singing the very softest strains. The choir will leave Boston next Sunday morning at ten o'clock and will arrive in Lowell at 10.37, making their headquarters at the American House, where they will be pleased to receive any of their friends who may call on them.

FUNERALS

DOHERTY—The funeral of the late John A. Doherty took place this morning at 8.30 from his home, 751 Broadway and was largely attended by sorrowing friends and relatives, including a number from out of town. Among the latter were Mr. William Argy of Palmer, N. Y., John Argy and wife of Waverly, Mass., John Argy and wife of Lawrence, Mass., Frank Shields of Pascoag, R. I., and Mrs. Margaret Green of Waverly, Mass. The cortege proceeded to St. Patrick's church, where at 9 o'clock a mass of requiem was celebrated, Rev. Fr. Gilday officiating. The choir, under the direction of Mr. Johnson, sang Schmidt's mass and during services rendered appropriate selections, Mr. Johnson presiding at the organ. Among the many floral tributes was a large pillow inscribed "Husband" from his wife, large basket of choice flowers from the sons and daughters, standing cross on base from John L. Adams and Miss Catherine Hurley, spray from Miss Irene Gildee. The bearers were John Argy, John Argy 2nd, William Argy, Frank Shields, Cornelius Sheehan, Michael Cassidy and James Young. At the grave Rev. Fr. Gilday read the committal prayers, and burial was in the Catholic cemetery in charge of Undertakers J. F. O'Donnell & Sons.

Was Barred From the Crittenton Home

Pretty Alice Dolbier was today sentenced to the reformatory at Sherborn and it was with considerable reluctance that Judge Hadley imposed the sentence for he felt would aid the unfortunate girl who is yet in her teens but old in the experience that has wrecked many a young life.

It had been arranged to send the girl who is not yet 18 years of age to the Florence Crittenden home and Miss Skelton, the young woman who is doing noble work in Lowell for wayward and fallen girls had made all arrangements for her reception there but the girl failed to pass the requisite examination and it was with great regret that Judge Hadley learned the sad truth this morning. His honor called the girl before him and after explaining the circumstances which made it necessary for him to send her to a public reformatory gave her some sound advice as to her future life after leaving the institution. He then ordered her to Sherborn. The girl took her sentence coolly, evidently not appreciating the full force of his honor's remarks.

Probation Officer Slattery released 12 drunks from the police station yesterday and five more got by this morning.

Jennie O'Brien was on parole from the state farm and Jennie was continued until tomorrow, when she will be sent back. John Sullivan was just out of jail when in again he comes, this time for 20 days.

John Murphy, a third offender, received three months in jail.

Blanche Burnette received the state farm, suspended.

The Drucit assault case of Jeremiah J. Harrington charged with assault with a dangerous weapon on Fred H. Britton was continued until next Saturday as the complainant is still unable to appear in court.

Peter McLean was found guilty of drunkenness and stealing a clock valued at $1.50 from Joseph Richard and he was fined $15 to be paid in three days or two months in jail.

Joseph Smith who says he came here from Fall River in search of work was followed to town Saturday night by Ex-Constable Mooney of Chelmsford who met him on the road carrying a heavy bag filled with lead pipe that he had stolen from Pinehurst park. Mooney put the Lowell police on to Smith who was arrested while selling the goods to a junk man in Howard street and he was sent to the house of correction for four months.

Dancing party Tuesday evening, Prescott Hall.

LOWELL ORCHESTRAL SOCIETY.

The orchestra, strengthened in all departments, held its dress rehearsal yesterday for the first recital which occurs next Sunday. It was very successful and is an indication of what may be expected the rest of the season. The honorary tickets are now on sale at Austin's, and it is not too late to secure some good sittings. These tickets are not only good for the six recitals but for all the rehearsals which many patrons make use of. Anita Ilo, Kileski-Bradbury, Stephen Townsend, Barlebin and others will assist, to hear any one of whom in Boston would cost about the price of an honorary ticket.

Better tickets can be bought today than later.

A man is best known in his home town. All Chelmsford is with James P. Dunigan regardless of party, for representative in the 25th district. Dunigan must be all right. Vote for him.

Kittredge's orchestra, Prescott Hall, Tuesday evening.

LATEST

A BIG VICTORY

Republican Paper Says Democrats Will Win

The Boston Journal announces the result of the most thorough and illuminating straw ballot ever taken in the New England states. In all there were 5386 votes cast for lieutenant governor and 5329 votes for governor.

But not only did the voters in this contest express their preferences for the nominees of the Democratic and Republican parties this year, but they also indicated in each instance how they voted last year. A mere statement of their choices of the tickets this year would be valuable if there was some overwhelming reversals of opinion, but as a means of comparison it would be useless.

After the most painstaking canvass the Boston Journal concedes the election of Bartlett and Whitney as follows:

Bartlett, Dem 217,473
Guild, Rep 215,872

Whitney, Dem 227,574
Draper, Rep 170,009

Arthur Lyman, treasurer of the democratic state committee, has sent this intelligence to the leaders throughout the state.

6000 KILLED AND WOUNDED

ODESSA, NOV. 6, 12.31 p. m.—THE TOWN IS QUIET TODAY. IT IS NOW ESTIMATED THAT THE KILLED AND WOUNDED DURING THE RECENT RIOTS HERE NUMBER SIX THOUSAND. THE CITY HOSPITAL ALONE CONTAINS TWO THOUSAND WOUNDED.

KEEP OVERSEERS

Argument in Favor of "No" Vote

Lowell, Mass., Nov. 6, 1905.

Editor of The Sun: What has the overseer of the poor done that he should get such adverse criticism from the papers at this time. True there was a little quarrel over the election of chairman but that would happen in any body without impairing the usefulness of that body. Have they spent any of the city's money improperly? Have they neglected the poor of the city? The papers cannot say that they have. The present board consists of nine well-meaning charitable men who are too willing at any meeting to bring up any worthy cases brought to their attention. Will a board of charity go into the slums to assist the poor as the members of the present board do? I say they will not. They will not give their time to it. Every working man and poor man should go to the polls tomorrow and vote "No" on the question of abolishing the board of overseers of the poor.

Taxpayer in Ward Five.

Peter Gendreau, aged 60 years, fell from the roof of his house, 52 Andrews street, late Saturday afternoon, and sustained a compound fracture of both bones of the right leg.

HOMICIDE

MOTHER IS ACCUSED OF KILLING HER BABE.

NEW YORK, Nov. 6.—Mrs. Emma Coe, a resident of a "Jackson White" settlement on Halifax mountain, Bergen county, N. J., was locked up in Hackensack yesterday on the charge of homicide. Mrs. Coe is said to have become angered with a 9 months old son and beat the child upon the floor of her cabin until he was dead.

Mr. Mackenzie is the well known carriage manufacturer on Broadway, a self-made man and today one of Lowell's foremost business men. He has taken out nomination papers for purchasing agent in the coming election. Although always a staunch republican this is the first time Mr. Mackenzie has ever looked for any office. Through

P. A. MACKENZIE.

good generalship and to the fact that he launched his boom early and effectively, he has been able to convince the various aspirants that it would be to the interest of all concerned that he should be given a clear field, and it looks at the present stage of the game as though he was going to have it. Such being the case, the party will have an exceptionally strong candidate, peculiarly fitted for the position, one the party can feel justified and proud to support to a man.—Adv.

Honest, able, fearless and a winner. Vote for James P. Dunigan for representative in the 25th district.

ACADEMY OF MUSIC
Week Commencing Monday, November 6, 1905
The Huntington-DeDeyn Stock Co. Will Present
Nat Goodwin's Great Success,
"When We Were Twenty-One"
Mr. Wright Huntington in the leading role.
MATINEES—Tuesday, Wednesday, Thursday and Saturday
POPULAR PRICES AS USUAL.
Pianos from Grunewald's, 50 Central St.

VOTE FOR
John J. McManmon
For representative 25th district. Served one year in the house. Why not elect a man of experience? Think it over.

WINCHESTER HEATERS
WELCH BROTHERS

MARTIN CONLEY, DEMOCRATIC CANDIDATE FOR REPRESENTATIVE IN THE 27TH DISTRICT.

TIMOTHY S. MURPHY, DEMOCRATIC CANDIDATE FOR REPRESENTATIVE IN THE 27TH DISTRICT.

FINLAND IS FREE

The Demands of the Popular Delegates Granted

LONDON, Nov. 4—The second edition of the London Times today which appears about 1 p. m., published the following dispatch from St. Petersburg dated Nov. 3.

"Finland has won her freedom. A manifesto embodying all the demands presented by the popular delegates at Helsingfors to Prince John Obolensky the governor general will be submitted by secretary of state Lubior for the imperial signature at Peterhof tonight. The keystone of the new Finnish constitution is the responsibility not of the monarch as hitherto but of the secretary of state and Diet.

"The presence of Russian warships off Helsingfors is intended to signify that although the emperor grants constitutional freedom, he intends to prevent the severance of the grand Duchy from the empire."

Communication with Helsingfors practically interrupted a report is current in St. Petersburg today that a revolutionary government has already been established at Helsingfors and that the troops have delivered up their arms to the revolutionists. But dispatches received from Helsingfors recently do not show that affairs have reached the stage of an open revolution there.

The newspapers will resume publication tomorrow though one and all contain the announcement that the censorship in future will be disregarded.

All parties except the radicals hail the imperial manifesto as a great advance toward a satisfactory form of government and the abolition of most of the evils of the ancient regime and appeal to the people to accept the new conditions in good faith. The proclamation of amnesty and Count Witte's assurances of freedom of the press has produced an excellent impression on the liberals, many of whom are opposed as much to the aims of the socialists as they are to the evils of autocracy. While meeting the liberals demands in two important particulars, Count Witte has set his face firmly against the demand for a national militia. He pointed out that the organization of such a force would simply place arms in the hands of the revolutionary organizations and enable them to bring an uprising in which the moderates would suffer as much as the government.

In response to a request of Count Witte, the congress of constitutional democrats, sitting at Moscow is sending a deputation consisting of Princes Lvoff, Golovin and Kokoshkin to confer with the count, but the congress has instructed them that their only demand is for the immediate convocation of a constituent assembly.

GETTING QUIET

ORDER IS BEING RESTORED IN ST. PETERSBURG.

ST. PETERSBURG, Nov. 4.—Last night for the first time in ten days the inhabitants of the capital could discard candles and kerosene and return to electric lights. The normal conditions of life are gradually resuming. Street meetings and demonstrations have ceased and the people are returning to their ordinary occupations. Many trains are arriving though the service is yet disorganized. Agitation and disorder are gradually dying down. At the same time the government is taking energetic steps as in St. Petersburg to restore order. General Trepoff's assurances to the foreign embassies that everything will be done to protect the life and property of foreigners were followed by the proclamation of martial law in several of the most unruly districts.

The most serious feature of the situation is in Finland where the socialists and revolutionists are threatening to go to such an extreme as to frighten many of the constitutionalists whose aims do not include the separation of the grand Duchy from Russia. The government on account of the railroad strike is greatly hampered in returning to Finland the troops who were withdrawn from Spain for the capital during the recent crisis. Four warships conveying 10,000 troops are anchored in the harbor of Helsingfors but it is impossible to send reinforcements into the interior where a formidable uprising might originate without the government being able to act effectively or even obtain information regarding such a movement owing to the suspension of telegraphic communication. The Finnish revolutionists are known to be well armed.

The governor general of Finland, Prince John Obolensky, arrived here yesterday to confer with the emperor and Count Witte on the situation.

MORE RIOTING.

TOMSK, Siberia, Nov. 4.—There were continued encounters here today between the "loyalists" and a crowd of socialists who were entrenched behind the railway track. The besiegers succeeded in setting fire to the railway buildings. There were many casualties. A battalion of troops was summoned to restore order. During the day the theatre was pillaged.

MANY WERE KILLED.

BATUM, Trans-Caucasia, Nov. 4.—At three o'clock this afternoon there was an encounter between the troops and manifestants. A number were killed or injured on both sides.

SMITH DEAD

WAS LAST OF SURVIVORS OF THE LEXINGTON.

PROVIDENCE, R. I., Nov. 4.—The burning of the Sound steamer Lexington in Long Island Sound off Huntington, L. I., on the night of January 13, 1840, in which but four out of a total of about 200 persons escaped with their lives was recalled today through the death of Charles B. Smith, the last of the survivors at his residence in East Providence. Mr. Smith was a fireman on the Lexington, and escaped from the vessel by pushing a blazing cotton bale overboard, jumping over after it and staying on it until the steamer careened and sunk, giving him an opportunity to board a larger fragment of floating wreckage. Three other persons were lost from the same piece of wreckage during the time intervening between the burning of the vessel at about midnight and four o'clock the following afternoon when Smith was picked up by a coasting schooner. The other three persons who escaped in a similar manner on other wreckage, were John Manchester of this city, Chester Hillard of Norwich, Conn., and Mote Crowley of the Lexington, all now dead.

Mr. Smith was born in Norwich, Conn., in 1820 and most of his early life was spent in the coasting trade and upon steam craft as an engineer. He participated in the rush for the California gold fields in 1849 and served in the civil war with a Connecticut regiment. He has lived for some years in East Providence. A widow, his second wife, survives.

MILL MERGER

MOVEMENT IS MEETING WITH SOME TROUBLE.

BOSTON, Nov. 4—A special meeting of the stockholders of the Manchester and Amory Mfg. companies of Manchester, N. H., has been called for November 15. It is understood that legal difficulty has been encountered in the proposed plan for merging these companies with the Amoskeag company also of Manchester and that the meeting is called to straighten out the question.

SEWER PIPES

ARE BEING LAID IN THE OAKLANDS.

Pipes are being laid for a sewer system in the Oaklands. The greatest activity is in Wentworth avenue where the most important feature of the work is being carried out. Supt. Morse allows that before the cold weather sets in everything will be ready for the sewer already built.

The work of repairing Church street is about complete and the street has been greatly improved. Companies granted the privilege of laying under ground conduits did not put the street in shape after having finished with the work of laying the conduits.

The street department is doing good work in Andover street and when the bed of trap rock has been laid there, Andover street will be one of the best in the city. Good work has been done in Chelmsford street from Plain to Jenness and Liberty and Walker streets are being dressed with trap rock.

Over 500 men are at work in the street and sewer departments at the present time.

WHALING FLEET

IS NEAR THE MOUTH OF THE MACKENZIE.

SEATTLE, Wash., Nov. 4.—A special dispatch to the Post Intelligencer from Nome says the whaling fleet is frozen in near the mouth of the Mackenzie. Of the twelve vessels only about four are provisioned for the winter.

Captain A. J. Stone, who spent the winter of 1897-98 in the vicinity of the Mackenzie, stated that there was no danger of the whalers starving.

NEW RAILWAY

WILL RUN ENTIRE LENGTH OF ALASKA.

LOS ANGELES, Cal., Nov. 4—The Express says:

Alaska will have a railway its entire length from north to south and giving communication with the outside world if plans which are being formulated in this city are carried out. Harry White, former mayor of Seattle is at the head of the enterprise, which includes an application to congress during the coming session for a government subsidy. The idea as outlined is for the government to guarantee bonds of the proposed company which is yet to be organized for the purpose, the promoters using the credit thus obtained to raise the funds for building the line.

It is expected that Senator Samuel W. Piles of Washington, will father the scheme in congress.

If successful the enterprise will involve an expenditure of about $10,000,000. The road will be nearly five thousand miles in length.

HARRIMAN REFUSES.

LOS ANGELES, Cal., Nov. 4—E. H. Harriman, it is stated has declined to join Senator W. A. Clark and his associates in the construction of the proposed railway between Los Vegas and Bull Frog, a distance of 112 miles. The road, it is said, will be the completion and equipment of the line as a venture entirely independent of the San Pedro, Los Angeles and Salt Lake R. R. with the Southern Pacific having no ownership in the enterprise.

Hood's Medicated Soap Best for infant's, child's and adult's skin and scalp; for pimples, eruptions, scurf, dandruff, sores and wounds. Excellent as a sanative wash for women. Trial size, 10c., regular, 25c. Druggists or mail.

Hood's Tooth Powder Cleanses, whitens, beautifies the teeth, hardens gums, neutralizes acid secretions, prevents dental decay, sweetens the breath. Most delightful dentifrice. 25c. and 50c.

If Made by HOOD It's Good

Druggists or mail of C. I. HOOD CO., Lowell, Mass.

The Product of the

7-20-4

10c Cigar Factory

is now larger than that of any individual manufacturer in New England. The name R. G. Sullivan stamped on every cigar insures quality.

R. G. SULLIVAN, Mfr., Manchester, N. H.

BOTH CONFIDENT

Bartlett and Whitney Sure of Election

BOSTON, Nov. 4.—General Charles W. Bartlett and Henry A. Whitney, democratic candidates for governor and lieutenant-governor, are confident of their election, if they receive a plurality of 30,000 in Boston. This was the declaration they made to the democratic ward leaders of Boston at a luncheon tendered them at the Parker House today, by Mr. Whitney.

There was much enthusiasm over the speeches of Messrs. Bartlett and Whitney. The 25 ward chairmen and the members of the executive committees made up the gathering. Messrs. Bartlett and Whitney urged the ward leaders to work hard from now until the close of the polls.

CREW SAFE

SCHOONER RUTH ROBINSON WENT ON ROCKS.

SALEM, Mass., Nov. 4.—The tide was rising and falling today in the schooner Ruth Robinson, ashore on Half Tide rock in Salem harbor, her decks were bulging and her sides were opening. Heavy seas were running and no attempt was made at high water this morning to pull her off as it was evident that she would go to pieces within a short time.

The schooner which was bound from Boston for St. John, N. B., light, put in here on Wednesday night and started for her destination Thursday morning. She had gone but a short distance when she struck the partly submerged Half Tide rock. Efforts to pull her off were unavailing and she sprang a leak. The captain and crew left the vessel and tugs made several attempts to float her but without success.

The Ruth Robinson was a three-masted schooner, registering 452 tons net. She was 139 feet long, 33 feet wide and 12 feet deep. She was built in 1874 at Portland, Conn., and her present owner is Capt. Theall, of Boston.

NUDE STATUES

SHOULD BE DRAPED SAYS CHIEF OF POLICE.

CHICAGO, Nov. 4.—In the opinion of Chief of Police Collins, art in unblushing nakedness is an eye-sore. The classic lines of the statues on exhibition at the art institute and at the Field Columbian Museum need something more than sandals and fig leaves to screen them from the public gaze which is susceptible to contamination. Chief Collins is for draperies on sculpture not already provided with habiliments by the artists—all this in the interests of the public morals.

"Every nude statue in public view should be draped," said the chief, "especially a statue of a woman. This is true of the big exhibitions, including the art institutes if there are any there. It does not matter how artistic the poses nor how graceful the lines, drape 'em all. The Venus de Milo's draped and she's all right. That kind won't harm anybody. But the others are too immodest."

"WINDY CITY"

CHICAGO IN DANGER OF LOSING TITLE.

CHICAGO, Nov. 4.—"Chicago is the windy city no more," from the viewpoint of the government weather bureau. Since the removal of the bureau offices from the Auditorium tower to the dome of the new Federal building, the aerometer has taken a twenty per cent rest. Officially it has been found that the wind does not blow over the postoffice as hard as it did over the Auditorium by one-fifth.

The wind register in its new quarters is 310 feet above the sidewalk. This is 36 feet higher than its old location. But a gale that would have been registered fifty miles an hour at the old stand now indicates only forty.

"The change probably is caused by the high buildings which surround us," Prof. J. H. Cox said yesterday. "Although the register is high above anything else in the vicinity, the sky scrapers around the postoffice tend to change the currents."

WILL RETIRE

DENMAN THOMPSON GOING TO HIS HOME IN SWANSEY.

BOSTON, Nov. 4.—Denman Thompson, after having appeared in his role of "Joshua Whitcomb" in "The Old Homestead" for twenty years, has retired from the stage, temporarily at least. During the engagement of the company, at the Boston theatre in this city, which ends with tonight's performance, Mr. Thompson appeared only a portion of the time. He contracted a cold which developed into pneumonia and his illness at one time was critical. He is now convalescent, and his physician states that after a few weeks' rest, the veteran actor probably will be fully recovered in health. Mr. Thompson has decided however to withdraw from the stage during the present season and perhaps permanently. His role in "The Old Homestead" will be assumed by William Lawrence, who has filled this place during Mr. Thompson's illness and who for some time past has been his understudy. Mr. Thompson will go to his home at Swansey, N. H., next week.

ALLEN GONE

IS A MEMBER OF CONCORD BOARD OF ALDERMEN.

CONCORD, N. H., Nov. 4.—Wm. W. Allen, member of the board of aldermen from ward one, and proprietor of an extensive dry goods business in the village of Pennacook, has been missing since Thursday night and the police have been unable to find any trace of his whereabouts. He took with him the contents of the safe, several hundred dollars in cash and checks.

A SUICIDE

BOSTON MAN DESPONDENT BECAUSE OF ILLNESS.

WATERTOWN, N. Y., Nov. 4—John Bailey, aged 45, of Boston shot and killed himself today at Adams. Bailey was a tuberculosis patient and despondent of a cure took his life.

From Saturday's Late Edition

MAYOR'S LETTER

To Chairman of the Water Board

The following is part of a letter from Mayor Casey to the chairman of the water board:

November 2, 1905.

Robert J. Crowley, Esq., Chairman Water Board, Lowell, Mass.

Dear Sir: I herewith return without my approval a contract entered into by the water board on behalf of the city of Lowell, party of the first part, and the Holly Manufacturing company, a corporation organized and existing under the laws of the state of New York, and having a place of business in the city of Buffalo, state of New York, party of the second part.

The purchase of a steam pumping engine for use at the lower boulevard pumping station at a cost of $19,700, as is contemplated under the provisions of the contract, is not so urgent or necessary as is made to appear. I fail to find in past reports of the water board where reference is made to any necessity for displacement of pumping engines at the lower boulevard station. I do find, however, in last year's report that board feels "it will soon become necessary to install new pumping machinery at the Centralville station as the economical usefulness of the pumps there is about over." Again I find in the report of the superintendent that at the Centralville station "a new pump to take the place of the low duty Worthington ought to be considered as soon as possible." Yet no mention is made of any necessity for a new pump at the lower boulevard station.

Apparently this is the first year that it has been discovered that the pumps at the lower boulevard station are excessive fuel consumers, and for that reason a new pump at once becomes a necessity.

In the report submitted January 1, 1904, it says: "All the water supplied by the department during the year was drawn from the boulevard wells. The lower boulevard pumping station was operated 288 days, pumping 1,593,254,456 gallons, and the upper boulevard pumping station eight-seven days pumping 406,781,726 gallons, making a total of 2,000,036,182 gallons, obtained from this source for the year. And it is gratifying to note here that these wells were capable of yielding double that quantity were it needed."

If the pumps at the lower boulevard pumping station are such excessive fuel consumers, as is claimed, would it not seem to be more economical to operate the two Worthington pumping engines at the upper boulevard station more constantly than has been done, especially in view of the following statement in the annual report of 1904: "The boulevard upper pumping station was run considerable the past year because it required about 3000 pounds less of coal to pump 5,000,000 gallons than did the lower pumping station; no repairs of any account were made at the upper station, but while it was running the pumps and boilers at the lower station were overhauled and put in order."

The two Worthington pumps at the upper boulevard station have a pumping capacity of 6,000,000 gallons daily. The average daily consumption is about 5,000,000 gallons daily. It would seem that the pumps at the upper station are more than adequate to pump the daily consumption. It is possible that the pumps at the upper boulevard station are not connected with all the wells. This can be remedied with but little expense. The constant operation of the Worthington pumps at the upper boulevard station is to be desired more than the purchase of a new pump at the lower boulevard station.

The only reference I find in the reports of the board relative to excessive use of fuel at the lower pumping station is as follows: (Report of 1903) "A 20 X 30" tee on the main suction pipe at the lower pumping station was found cracked so badly that it admitted large quantities of air into the suction of the pumps, thereby interfering seriously with the work of pumping and causing a material increase in the use of coal."

After a careful consideration of the contract, I respectfully decline to approve same on the ground that I fail to find any necessity existing for the immediate purchase of a steam pumping engine for use at the lower boulevard station.

Truly yours,
JAMES B. CASEY, Mayor.

SUPT. O'CONNOR

RUSHING WORK ON THE SCHOOL BUILDINGS.

There are those who are wondering why the building ordinance is being held up in the board of aldermen. That ordinance cost the city $100.

The Lyon street school annex is being put in shape just as fast as the facilities of the public buildings department will allow and it will be ready for the scholars in a few weeks.

The transfer of the Kindergarten class from the Pawtucketville school to the old library building on the Mammoth road which has been fitted up to suit the convenience of the class will be made on Thursday next.

WM. ROPER

MAN WHO FELL FROM BUILDING IS DEAD.

William S. Roper who fell from a roof of a building in Swan street last week died at St. John's hospital today.

HELD UP

POSTAL OFFICIALS SEIZE POLITICAL MATTER.

PHILADELPHIA, Nov. 4.—Seventeen baskets of objectionable postcards have been held up by the postal authorities here. The cards were sent out, it is said, in the interest of one of the political parties. Each card bore a one cent stamp and was addressed in lead pencil.

DEATHS

ROPER—Died this morning, William S. Roper, aged 66 years and 8 months, at St. John's hospital. The body was removed to his home, 159 Congress st. He is survived by a wife, five sons, Albert H., William, Frank, Robert and Benjamin T., also five daughters, Mrs. Walter M. Coburn of Boston, Mrs. Alfred Scoble, Mrs. William Boyden of Pawtucket, and the Misses Ethel and Bertha.

LORD—Mrs. Eliza Lord, aged 74 years, an old and highly respected resident of this city, died today at her home, 169 Fayette street. She is survived by two daughters, Mrs. Jeremiah Linnehan, Mrs. Albert Fossenden of Tewksbury.

The funeral will take place from her late home at 8.30 o'clock Monday morning and a high mass of requiem will be celebrated at the Church of the Immaculate Conception at 9 o'clock.

BIG SHRINKAGE

In Surplus of the Equitable Life

NEW YORK, Nov. 6.—The final report of Francis Hendricks, state superintendent of insurance, on his investigation of the Equitable Life Assurance society, has been completed, and official copies given out for publication.

The final report is practically confined to a statement of the financial condition of the Equitable as of June 30, 1905.

The report finds:

First—That the Equitable's valuation of its real estate is excessive by $5,000,000.

Second—That advances made to agents amounting to $5,813,181.57 must not be counted as an asset.

Third—That the total assets of the society are $406,073,063.68.

Fourth—That the total liabilities of the society are $311,064,439.

Fifth—That reserve or surplus is $62,008,624.68.

It is difficult to compare the report with the society's own sworn statement of its condition as of Dec. 31, 1904, for the reason that in the following six months it received approximately $35,000,000 in premiums, dividends, etc.

On Dec. 31, 1904, it claimed to have a surplus of $80,794,260. The insurance department's report reduces this surplus to $62,008,624, a shrinkage of $18,785,645.

On Dec. 31, 1904, the society fixed its assets at $413,953,021. Six months later, when the assets, like the surplus, should have shown a material increase, the insurance department fixes them at $406,073,063, a decrease of $7,879,958.

On Dec. 31, 1904, the society fixed its total liabilities as $333,168,752. On June 30, 1905, the insurance department figured them at $311,064,439, an increase of approximately $11,000,000.

BULLETS FLEW

An Exciting Chase After Burglars Saturday

Herbert W. Yeoman of 65 Liberty street had an exciting experience with two burglars Saturday night. He retired early and was awakened about 11 o'clock by a noise in the rear of the house. A hurried investigation showed that two men were trying to pry open a window in the building. Upon learning the cause of the noise, Mr. Yeoman procured his revolver which he keeps in his chamber, and silently stole downstairs in the hope of covering the pair until the police arrived. But the marauders becoming frightened started to run away whereupon Mr. Yeoman followed them into the street firing after them as he ran. He did not hit them and they proved to be better runners than he and hence made their escape. Mr. Yeoman did not get a very good description of the pair, but reported the same to the police.

A PROTEST

AGAINST THE MASSACRE OF JEWS IN RUSSIA.

NEW YORK, Nov. 6.—At the 67th street synagogue last night a large gathering of Jews denounced the massacres of their co-religionists in Russia and prepared to call a great meeting on Tuesday, in the Temple Emmanuel in Fifth avenue to take definite steps to protest in the name of the Jews of America against the conditions prevailing in Russia and to raise contributions for the widows and orphans of those slain in the last few days at Odessa and other places.

It was announced that the following telegram had been sent to President Roosevelt:

"We implore you to use your good offices and powerful influence to induce the Russian government to stop the brutal massacres of Jews. Civilization is appalled."

COMMANDER BISHOP DEAD.

WASHINGTON, Nov. 6—Commander Joshua Bishop, U. S. N., retired, died at his home here last night of asthma, aged 66 years. He was a native of Missouri and in the Civil war was for a time in command of one of the gunboats at the siege of Vicksburg and later at the capture of New Orleans.

6-5-4 KILLS RUST On Stoves Gas Ranges Stove Pipes

For sale by Thompson Hardware Co., W. T. S. Bartlett, Adams Hardware & Paint Co., E. P. Flanders & Co. and Nap. D. Lafleur.

THE LOWELL TRUST COMPANY

265 CENTRAL STREET - LOWELL, MASS.

Commenced Business February 9, 1891.

Dividends Paid to Date - $92,500.00

STATEMENT OCTOBER 31, 1905

ASSETS

Loans and Investments	$1,301,154.69
Vault, Fixtures and Furniture	12,000.00
Cash on hand and in banks	408,776.23
	$1,721,930.92

LIABILITIES

Capital Stock	$125,000.00
Surplus (earned)	54,435.42
Deposits	1,542,425.50
Dividends Unpaid	70.00
	$1,721,930.92

GEO. M. HARRIGAN, President. JOHN F. CONNORS, Actuary.

A Progressive Bank Conservatively Managed.

Small Accounts receive same careful attention as larger ones.

CAMPAIGN "ADS"

State Branch, A. F. of L. Takes Action

BOSTON, Nov. 6.—State branch, A. F. of L., executive board, had a long session yesterday in Wells memorial building, taking up all matters referred to it by the recent state convention.

The most important subject considered was the advertisements in newspapers in the western part of the state saying that the state convention had indorsed Gen. Guild for his efforts in the anti-child labor agitations. The convention took no such action. This had already been made clear, it was decided, in the communications and denials sent out by Sec.-Treas. D. D. Driscoll.

The committee then adopted a long resolution, declaring that every man has the right to vote for any candidate he chooses, but denouncing the advertisements of the republican state committee on child labor, signed by Joseph G. Jackson as first vice president of the state branch, because no officer of the branch has a right to use the name of his office for any purpose without the authority of the state executive board or the convention, and because Mr. Jackson is not now an officer of the state branch.

The board indorsed a movement to secure the nine-hour work-day for street railway employes and will present a bill to that effect to the next legislature and urge its passage.

LEAVE HOME

MILLIONAIRE'S DAUGHTERS IN A BOSTON HOME.

BOSTON, Nov. 6.—Lottie Pearl, aged 17, and Ruby May, 13 years old, daughters of Isaac S. Leadbetter, a millionaire citizen of Swampscott, owner of a large amount of real estate and interested in many business enterprises, are wards of the Children's Home, Mt. Vernon street, Boston.

They are paying the penalty, it is alleged, of their love for a sister, who was banished from the Leadbetter home about a year and four months ago because she married against the wishes of her father and became the wife of one considered by her father as below their social station.

Mr. Leadbetter lives in a richly furnished home at 128 Burrill street, Swampscott. Besides being the owner of the Boston Blacking company, Para Rubber company and extensive timber lands in Maine, he has large real estate holdings in Lynn and Swampscott.

Mr. Leadbetter has three children, Edna J., 19 years old, now the wife of Albert Stone, and Lottie and Ruby.

Their mother died four or five years ago, and about two years ago the father married his present wife. Although it is represented that the father was very strict with his children, all of whom were pupils at the Phillips high school, and notwithstanding his means required them to work about the house, it is stated that the real trouble developed when the stepmother came upon the scene.

AUTO WRECKED

DR. BURKE AND HIS MOTHER BADLY INJURED.

NATICK, Nov. 6—Dr. M. F. Burke and his mother were thrown from his automobile yesterday morning and both sustained serious injuries, though they will recover. Dr. Burke had just ridden out of his yard in Florence st. which is on a steep grade, when the chain of the driving wheel came off and he could not control the machine. The emergency brake was out of order and the foot brake was practically useless. All the doctor could do was steer the machine which rapidly gained great momentum.

The car made the first turn about half way down the hill without accident, but when the second was reached it was impossible to keep on the narrow street and the machine turned over.

Both occupants were thrown out and the lever striking the ground probably stopped the car's further progress. Dr. Burke was pinned under the front part of the machine, and it required the assistance of three persons to extricate Mrs. Burke from under the auto. She was taken home and the doctor was taken to the Morse hospital in the ambulance, where it was found that his chest was injured and one side of his face and forehead was badly lacerated, though the skull was not fractured. It was feared that some ribs were broken but last night his condition was entirely safe.

Mrs. Burke's shoulder was dislocated and she suffered several bruises and shock.

If you want help at home, or in your business, try The Sun "Want" column.

WERE CREMATED

Father, Mother and Son Perished

DAYTON, O., Nov. 6.—Jacob Haugh, his wife and his son Jesse were cremated in a fire which destroyed their cottage yesterday morning. Oliver Haugh, another son, was seriously burned. There is considerable mystery concerning the origin of the fire which the coroner is investigating.

TROOPS CALLED

Reign of Terror in Middlesboro, Ky.

KNOXVILLE, Tenn., Nov. 6.—A special to the Journal and Tribune from Middlesboro, Ky., tells of a reign of terror in the border line city that threatens to rival in violence the bloody feuds of Breathitt county. The Middlesboro militia company spent Sunday afternoon in the mountains after a lawless gang said to be headed by Frank Ball, wanted for the murder of John Bolen, a barber. Ball is reported to have with him a crowd of at least forty men who intended to resist his arrest to the last. Four miles from Middlesboro the soldiers yesterday attacked a "blind tiger" and riddled it with steel bullets.

PERSONALS

Alderman Fred H. Rourke returned Friday from a 10 days' hunting trip in the Dead River region of Maine. He brought back a handsome buck deer, weighing about 90 pounds dressed. Dr. O. P. Porter, who accompanied the alderman to the woods, is expected back tomorrow. Dr. Porter has paid no attention to venison, but is spending his vacation hunting partridges.

A daughter was born, Nov. 5, to Michael H. and Annie I. Donovan, of 9 Hampton avenue.

Mr. and Mrs. J. William Fielding, of Everett, were visiting friends in Lowell over Sunday.

Mr. Arlington Ruth of Delaware Water Gap, Pa., is visiting at the home of Mr. and Mrs. R. H. Worrall, 23 Second street.

Herbert Pitcher, formerly of this city, has been visiting friends in town.

DON'T MISS IT.

What? Why the Trimmed Hat sale all this week at

HEAD & SHAW'S, The Milliners

169 Merrimack Street.

ELITE RINK

Open Daily—10 a. m. until 11.30 p. m.

Colonial Orchestra in attendance at every session. Telephone 1060.

The Moving Pictures at the

ROLLAWAY

will be one of the attractions this week, with 10,000 feet of all new and up-to-date features, and the entrancing music and the ever-delightful pleasure of skating on a floor space that for cleanliness and smoothness has no equal anywhere. If you have not attended a session, start now, as there is nothing to equal it for amusement, and all for 25 cents at the ever-popular Rollaway.

HURD STREET

THE CENTRALVILLE ROLLAWAY will sacrifice this week for the sake of learners and has engaged special instructors of excellent reputation who will give them their attention every afternoon and evening and forenoon by special appointment.

Manhattan Bowling Alleys

Bridge and French Sts.

5c—A STRING—5c

PRIZE FOR HIGHEST STRING.

WARRANT ISSUED

Boston Police Looking for Mary S. Deane, a Nurse

BOSTON, Nov. 4—Early this afternoon Judge Burke issued a warrant calling for the arrest of Mrs. Deane who is alleged to have conducted the house at 68 Winthrop street, where Susan Geary died. The warrant charges abortion. Dr. McLeod entered a plea of not guilty when arraigned in court.

Later it was learned that the woman sought by police is Mrs. Mary S. Deane. The books of the city board of health have no record of a lying-in hospital at 68 Winthrop street. Whoever conducts a hospital of this class without license is liable to a fine not exceeding $500 and imprisonment, not exceeding two years.

The possibility of the traveling bag containing the head of Miss Geary being picked up by a dredger which was at work this week in the harbor was discussed today by the police. The dredger took out several scows filled with mud and dumped it into the sea. If the satchell was removed in this way it is believed there is little hope of recovering it.

RESCUED AT SEA

Men Were Blown Fifty Miles Away

BOSTON, Nov. 4—J. Herbert Green and Thomas J. Stoddard of Revere, and Frederick Newcomb of Malden, who sailed in a dory from Beachmont on a smelting trip Wednesday noon and whose absence for nearly 48 hours led to the belief that they were drowned, returned to their respective homes exhausted by a fearful struggle for life in their small craft, which was blown off the shore from Revere to Highland light on Cape Cod.

Their experiences made a thrilling story, as told last night by Stoddard from his bed at his home in North Revere. His hands were swollen and worn by the part he did in bailing almost constantly all Wednesday evening and night and much of Thursday. Stoddard generously gave Newcomb the credit for saving the trio from death, for the Malden man was the only one of the three who had any special knowledge of how to keep a dory afloat in a high sea.

The three men hired at Beachmon an ordinary sailing dory, equipped with two pairs of oars and a mast and a sail. Newcomb took a shotgun along, to shoot ducks, and they had three packages of crackers and three of factory-made cookies. They also had a gallon jug of water.

They headed for the Nahant shore, and were busy fishing and chasing a flock of ducks when the heavy wind storm swept down upon them from the northwest. Their boat keeled way over and they had a hard time unshipping the mast. In the confusion one pair of oars went overboard. By this time the dory was shipping water and being driven straight out to sea in a southeasterly direction.

With the wind storm came low clouds that darkened the face of the waters and kept them from the sight of several craft that passed near them, bound for a harbor. All of their efforts were given to keeping the nose of their frail craft head on to the seas, and to bailing. At times the dory was filled with water, but true to the reputation of her type, the dory did not sink.

All night long Newcomb manned the oars, Stoddard bailed and Green watched the rollers to notify Newcomb of the direction from which they came.

Thursday morning the men were out of sight of land and did not know whither they were drifting. Several sails were seen on Thursday. They were neither seen nor did they have an opportunity to make signals of distress.

By Thursday night they were pretty well exhausted. Their meagre supply of crackers was gone, and in their thirst they had drunk almost all of their water. When darkness came Stoddard and Green were partly unconscious, but Newton was still at the oars, where he had been steadily for 24 hours.

About 11 o'clock, when in sight of Highland light, 50 miles from the point from which they had been blown the afternoon before, the big black hull of a Standard Oil barge in a tow loomed up before them, and almost delirious with joy, they hailed the deckman.

Willing hands assisted the exhausted men aboard the craft. They were given stimulants and food and put into bunks.

PRINCE LOUIS

WILL BE GUEST OF THE PRESIDENT TONIGHT.

WASHINGTON, Nov. 4.—Today promises to be another busy one for Rear Admiral Prince Louis of Battenburg, who is visiting the nation's capitol with his personal staff and the captains of his ships. A program which will occupy almost the entire day and evening has been prepared, the crowning event of which will tage place tonight when he will be entertained at dinner at the White House by Pres. Roosevelt. This will be a notable affair and will be attended by a large gathering.

The day's program comprises a drive about the city and the outlying country in the forenoon. At one o'clock this afternoon the prince is to be entertained by the army of the United States at a luncheon at the new Willard hotel, at which Lieut. Gen. Chaffee will be the host. Two hours later the prince, his suite and a large party of prominent physicians are to visit Fort Myer, Virginia, to witness a cavalry drill, following which there will be a reception to the guests by Col. Hatfield, commandant at Fort Myer.

THE BAVARIAN

ALLAN LINE STEAMER WENT ON ROCKS.

MONTREAL, Nov. 4.—The Allan line steamer Bavarian went on the rocks near Wyvrock, not far from Grosse Isle in a blinding snow storm last night. She cannot be released for some time. The passengers are being taken back to Quebec.

TRAINS CRASHED

In Head-on Collision Near Halifax

HALIFAX, N. S., Nov. 4.—A Dominion Atlantic Railway special train and an Inter-Colonial wrecking train were in a head-on collision today at Lakeview, about 12 miles from this city, but no one was seriously injured although the Dominion Atlantic engine rolled down a bank into a lake and several cars were derailed. These injured, all of whom were train hands, escaped with bruises.

The Dominion Atlantic train was bound for Windsor, Digby and Yarmouth and was going at full speed when it crashed into the engine of the Inter-Colonial. The collision was so unexpected, that the workmen had no opportunity to jump as they might have done had a warning been given. The special engine was thrown from the track and as it rolled down the bank into the lake, it carried its driver with it. He succeeded in getting clear of the cab after he had been under water so long that it was thought he would drown. The derailed engine dragged several cars from the track and ripped up the rails and road-bed for a considerable distance. The working train engine was smashed about the forward part but it remained on the track. After the collision it was found that many of the train hands on both trains had sustained bruises but none was seriously hurt. The wreck tied up the main line traffic. An auxiliary train was sent out from here to clear the track, but it was considered doubtful if trains would be running until late in the day.

BROKAW CAUGHT

BELIEVED TO BE UNDER ARREST AT MAUI ISLAND.

HONOLULU, Nov. 4.—G. L. Brokaw, who was indicted with three other persons at Spokane, Wash., over one year ago, for land frauds, is believed to be in the custody of Maui Island police. Brokaw surrendered himself. United States Marshal Hendery left last night for Maui and will probably return here next Wednesday with Brokow. Brokaw arrived here in the bark Charles Gounes from New Castle, Australia, under the name of Charles Brown. Brokaw says that after his arrest at Spokane he forfeited his bail and shipped on a vessel to Australia and inasmuch as three of his associates were convicted and suffered punishment he also wants to take his penalty.

It is said that the land frauds in question consisted of securing 6,000 acres of land in Montana illegally. District Attorney Beckons received a cable from Spokane requesting the return of Brokaw. Mr. Brokaw has cabled for a description of Brokaw in order to satisfy himself that the right man is under arrest.

BON VOYAGE

GOVERNOR GENERAL WRIGHT LEAVES MANILA.

MANILA, Nov. 4.—Governor General Wright sailed at 11 o'clock today for San Francisco. All classes bade him bon voyage. Governor Wright was much affected at the outburst of loyalty to him and he declared that he would positively return.

Before his departure this morning, there was a water parade in which over 100 launches, richly decorated and music laden, participated.

REPORT OF DEATHS

FOR THE WEEK ENDING NOVEMBER 4, 1905.

Oct.
27—Carrie L. Stoughton 45, disease of heart.
Florence E. Tully 4, meningitis.
Belmire Canhas 4 mos., enteritis.
28—Bertha Bourgeois 5, enteritis.
Joseph Klis 1, chol. infl.
29—Athanaise Leblanc 31, hypertrophy of liver.
R. Idell Chase 21, tuberculosis.
30—Bridget F. Maynes 42, heart disease.
Mary A. Crossley 33, tuberculosis.
31—Helen B. S. Douglass 28 days, debility.
Timothy McCarthy 60, heart disease.
Andrew Robitaille 34, phthisis.
Delia Brenneau 23, disease of heart.
Excelar Champaigne 5, infl. of bowels.
Frederick Quinn 24 days, bronchitis.
Nov.
1—Marie F. V. Bourrette 4 mos., dilitation of stomach.
2—George Welch 1, meningitis.
Vasilo Carakaso 4 days, bronchitis.
——— Conway 2 hrs., atlectasis.
Alice Kennedy 57, apoplexy.
John A. Dougherty 46, carcinoma.

GIRARD P. DADMAN, City Clerk.

GEE IS CHAMPION.

PRINCETON, N. J., Nov. 4—H. J. Gee, of New York City, was today awarded the golf championship of Princeton university by default of D. L. Laird 1906, who was compelled to withdraw from this year's contest on account of an injury to his hand. Gee made the lowest score in the qualifying round of the recent intercollegiate matches.

BOY ASSAULTED

Bound and Gagged by Unknown Man

WINTHROP, Maine, Nov. 4.—Local officers are searching for an unknown man who after dark last night bound and gagged Claude, the 12-year-old son of Station Agent Raleigh Bishop and rearched his clothing for money. The boy, who sells newspapers and usually carries a small sum of money, was playing about his home when the man (who was tall and wore a black mustache) assaulted him.

The boy managed to roll over and over for a distance of four or five rods and his groaning attracted the attention of a younger boy who freed him from his predicament. The only injury sustained was a pair of badly swollen lips. He was unable to furnish a description of the assailant other than to his height and mustache. The small amount of change in his pockets was taken.

BANK EXAMINER

Has Been Removed From Office

WASHINGTON, Nov. 4.—Comptroller of the Currency Ridgely today removed from the service Bank Examiner R. H. Mattern, of the western Pennsylvania examiner's district on account of his failure to discover the conditions existing in the Enterprise National bank of Allegheny City. The investigation showed that the conditions leading to the failure of that bank had existed for some time and that they should have been earlier discovered by the bank examiner.

Examiner Mattern's case has been carefully investigated and he has been given a full opportunity to be heard in his own defence. According to a statement issued by Mr. Ridgley, there is not the slightest ground for suspicion of any criminal intent on the part of Mr. Mattern or any corrupt collusion with the officers of the bank. He was, however, it is claimed, entirely too credulous in his acceptance of their statements and careless and inefficient in his examinations.

MORTALITY

FOR THE WEEK ENDING NOVEMBER 4, 1905.

Population, 94,845; total deaths, 21; deaths under five, 9; acute lung diseases, 2.

Death rate: 11.51 against 15.89 and 16.45 for previous two weeks.

Infectious diseases reported: Scarlet fever, 2; diphtheria, 4; measles, 5.

BOARD OF HEALTH.

GOT $3000

A BOY WAS KICKED OFF A CAR.

BOSTON, Nov. 4.—For injuries consequent upon being kicked off a car on which he was stealing a ride, Charles Pringle, age 10 years, who lives at 76 Linwood street, Somerville, recovered a verdict of $3000 against the Boston Elevated Railway company before Judge Hardy, in the fifth jury session of the superior court, yesterday. The boy had jumped aboard a moving car near Union Square, Somerville, on Sept. 18, 1902, when he was only 7 years old, and he claimed that the conductor in ejecting him kicked him in the back, causing him to strike upon the ground, sustaining a broken leg and injuries to his head and back. He sued for $10,000 damages, claiming that the conductor in attempting to make him leave the car used harsh and unnecessary means, in view of his youth and probable consequence to him.

FISHERMEN

CLAIM RIGHT TO FISH OFF "THE TUSKS."

YARMOUTH, N. S., Nov. 4—A dispute over the fisheries at Allen's Island, one of the group known as "The Tusks" off this port, is probable in the near future. Forty-six fishermen, mostly of Yarmouth county, had quarters during the lobster season and own houses and gear on the island valued at several thousand dollars. A man by the name of Hatfield claims that he has purchased the island and declares his intention of excluding the fishermen.

WANTS FUNDS

PETITION FILED AGAINST AMERICAN SURETY COMPANY.

BOSTON, Nov. 4—H. A. Wyman, receiver of the supreme council American Legion of Honor, brought a petition in the supreme court today against the American Surety company of New York seeking to recover a balance of funds which had been deposited by the order of the company as collateral security for it going surety upon appeal bonds, furnished by the order to prosecute appeals in suits pending against it in Texas and New York.

The whole amount so deposited was $28,253 and the surety company has already paid out upon final judgments in some of the suits $19,183. The sum of $6925 is still held to await the outcome of two suits and the receiver claims that $2502 is free of any suits. The surety company claims that it is not under obligation to pay back the money.

A WARRANT

INSURANCE AGENT IS CHARGED WITH ABDUCTION.

SAN FRANCISCO, Nov. 4.—A warrant charging abduction has been sworn out for the arrest of Charles H. Nowell, a local insurance agent and a description of him has hen sent to the police throughout New England with the request that he be arrested on sight. The warrant was issued at the request of Mrs. Lela Reed, who charged Nowell with being responsible for her 15-year-old daughter Lela's disappearance.

TAMMANY CARDS

Were Seized by the Postal Officials

NEW YORK, Nov. 4.—Thousands of Tammany campaign postal cards, issued in opposition to Wm. R. Hearst, candidate for mayor, were confiscated today by order of Postmaster Wm. R. Wilcox of this city. The cards were a miniature of a campaign poster and banner which has been widely distributed by Tammany. It bore a transparent likeness of President McKinley above a red bomb, the fuse of which was burning while in the background was the fleeing figure of a man labeled "Hearst." It bore the inscription "Lest we forget" and contained alleged extracts of one of Mr. Hearst's newspapers.

When Postmaster Wilcox was asked if there would be criminal prosecution in connection with the alleged violation of the postal laws, he replied that any further action in the case would have to be taken by the Washington authorities to whom he had officially reported the matter.

It was said at the general postoffice today that 361,000 of the alleged scurrilous cards have been held up. Postmaster Wilcox's action in excluding the cards from the mails was based upon that section of the postal laws which provides that no scurrilous matter shall be sent through the mails on postal cards. In directing that the cards be held up the postmaster issued the following order at the general postoffice and also at all sub-stations: "Stop the delivery and confiscate the "Lest We Forget" postals, sent out by Tammany Hall."

MAYOR WEAVER

Figures 100,000 Majority for City Party

PHILADELPHIA, Nov. 4.—After one of the most active political campaigns this city has experienced in years, leaders of the city party, the republican organization, today declared they are certain of victory next Tuesday. More than 460 mass meetings have been held during the past five weeks under the auspices of the city party.

Mayor Weaver today estimated the city party majority will be 100,000.

James L. Miles, republican city chairman, State Senator James McNichol, David H. Lane and other prominent leaders predict a majority of from 35,000 to 50,000 for the organization ticket. Concerning the contest in the state, Col. James Duffy, democratic national committee man and state leader, said:

"The revolution in Philadelphia ought to give Mayor Perry the democratic candidate for state treasurer, the county for surely the state needs redemption as badly as does the city of Philadelphia."

Col. Duffy predicted that Berry would come to Philadelphia with a majority of 60,000 votes. Col. Wesley R. Andrews, republican state chairman, predicted a majority of 100,000 for J. Lee Plummer who is Berry's opponent.

OFFICERS CLASH

Trouble Between City and Federal Officials

NEW ORLEANS, Nov. 4.—A clash between city and federal authorities during the visit of President Roosevelt here last week became known today through charges preferred against the local chief of police by John A. Cotter, supervising inspector of the steamboat inspection service. From these charges which are contained in a report forwarded to the department of commerce and labor, it appears that the police objected to federal supervision of the number of passengers to be permitted on the Comus, the vessel chartered to take the president and prominent citizens on a river excursion. While Mr. Cotter was counting the passengers going aboard, the police demanded his authority. He showed his badge but the chief of police ordered his arrest and he was taken to the outskirts of the crowd and released. Upon an attempt to resume his duties which are prescribed by law, it is said he was again interfered with and the boat crowded far beyond government regulations.

It is understood here that the complaint was formally called for by Secretary Metcalf and some proceedings will be begun against the city authorities.

WHITNEY

SENDS A LETTER TO CANDIDATE DRAPER.

Henry M. Whitney, candidate for lieutenant governor, today gave out the following:

"I have sent Eben S. Draper the following letter: 'My attention has been repeatedly called to the advertisements that have been printed in your interest by the republican state committee, and to insinuations and innuendoes thrown out by you and your political friends, that have been regarded by some persons as a charge against me of bribery and corruption. Because you are the beneficiary of these cowardly and contemptible libels and slanders, I direct this letter to you. I deny emphatically first, last, and always having directly or indirectly bribed any member of the legislature on any matter whatsoever. To my acquaintances this statement from me is unnecessary. I make it, however, lest some voters who do not know me may be misled by thinking that silence on my part implies guilt'."

WILL INSTALL OFFICERS.

The officers of the Ladies' Auxiliary, A. O. H., will be installed tomorrow afternoon. There will be many speakers, including Rev. Fr. Ronan, Rev. Fr. Flynn, O. M. J., and Mayor Casey. A musical program will be given.

PARDON GRANTED

To Political Prisoners in Russia

ST. PETERSBURG, Nov. 4.—The text of the Imperial manifesto granting amnesty to political prisoners, signed by Emperor Nicholas yesterday, declares that by virtue of the intention expressed in the manifesto of October 30 to accord the population inviolable principles of civil liberty, free pardon is granted to political criminals of various categories which are enumerated and also to participators in strikes and those responsible for breaking contracts. The pardon extends to those now in prison and to those not yet tried or on whom sentence has not been pronounced. Persons convicted of crimes committed over ten years ago are to be released and will be sent to the Siberian colonies. Those who are now colonists there will be allowed after four years to choose their place of residence, but are prohibited from living in the capitals, St. Petersburg and Moscow, for three years. Convicts not falling under these categories have their sentence reduced by one-half and persons condemned to imprisonment for life have their sentences reduced to 15 years imprisonment. The pardon extends to all prisoners who are benefited by previous manifestos. Persons arrested by imperial or administrative order are released. Those condemned to death or liable thereto have the penalty commuted to 15 years imprisonment at hard labor.

The amnesty decree includes political offences committed up to October 30.

TODD CASE

DETECTIVES THINK WOMAN WAS KILLED FOR HER MONEY.

PHILADELPHIA, Nov. 4—Detectives are working on the theory that Mrs. Margaret Todd, the New York woman whose mangled body was found on the railroad tracks in Fairmount Park, was lured in this city by two men, who were principals in a conspiracy to get possession of her wealth. Coroner Dugan said today: "All the evidence so far points to a condition, which might easily be claimed as criminal in its intent."

NEW TREATY

GERMAN AMBASSADOR SUBMITS DRAFT OF ONE.

WASHINGTON, Nov. 4.—Baron Speck von Sternburg, the German ambassador, called at the state department today and formally started negotiations for a new trade treaty between the United States and Germany, submitting the proposition of his own government. Secretary Root has taken the matter under consideration. The plan proposed, based upon original investigation by a joint commission of ten members from each side, has already been outlined in an interview recently had with the German foreign minister, Prince Von Buelow by an Associated Press correspondent.

CLARK PAPERS

TAKEN UP BY THE BANK EXAMINER.

PITTSBURG, Pa., Nov. 4.—The personal books and papers of Cashier Clark, of the Enterprise National bank of Allegheny which were found in the dead cashier's desk, were taken up by the examiner today for the first time. It is hoped that in these personal or private books will be found some trace of the missing funds of the institution and the collateral that has been rehipothecated as well as of the persons with whom Clark had been dealing. In the books of the bank proper no clear account of these transactions can be obtained and it was stated today that unless Clark's books contain a record of them it will be practically impossible for the examiners to ever get at the true condition of the bank's affairs.

STUDENTS FIGHT

STONES AND STICKS WERE USED.

VIENNA, Nov. 4.—A racial demonstration took place here today between students of the university, a few stones and sticks being used. Otherwise the day passed off without serious consequences. The affair arose from the German speaking Austrian students who are adherents of Pan-Germanism singing the "Wacht Am Rhein" cheering for German ideals and ordering the Slav and Italian students to uncover in honor of the "Wacht Am Rhein." The latter refused whereupon the Germans charged and ousted the Slavs and Italians from the university precincts.

The incident is indicative of the political rest of which the near future is liable to produce other evidences.

GOV. DOUGLAS

WILL BE RECEIVED BY THE PRESIDENT.

BOSTON, Nov. 4—President Roosevelt will receive Governor Wm. Douglas of Massachusetts and the executive committee of the National Boot and Shoe Manufacturers association Wednesday, Nov. 15, at 11 a. m. The governor and the members of the committee desire to discuss tariff revision and foreign relations with the president. This information was received at the executive department at the state house today. The committee is headed by Governor Douglas and other members are: John H. Hanan of Brooklyn, A. Rich of Milwaukee, R. F. Spencer of St. Louis; Geo. Keith of Brockton, Frank P. Aborn of Lynn, Daniel P. Morse of New York, Herbert P. Gleason of Newark and W. C. Johnson of Hallowell, Maine.

10,000 TROOPS

HAVE ARRIVED AT HELSINGFORS FROM REVAL.

HELSINGFORS, Finland, Nov. 4—Three Russian battleships, a cruiser and 10,000 troops have arrived here from Reval. The warships are anchored in the harbor.

The general strike continues. The situation is threatening on account of the attitude of the socialists. The other classes are disposed to be content with the imperial manifesto. There is no light and no communication by railroad or telegraph, with the interior. A single wire is working to St. Petersburg.

CAMPAIGN OVER

Bartlett's Great Work During the Week

The closing week of General Charles W. Bartlett's campaign has added materially to his own strength and to the strength of the entire democratic ticket. During the week General Bartlett has visited seven cities and towns, not including the whirlwind tour of the Boston wards scheduled for tonight, has delivered eight addresses, speaking to approximately 8000 people, besides attending a number of receptions.

Monday at Hudson he renewed the associations of his school teaching days, a considerable number of his former pupils greeting him and assuring him of their unqualified support, and the local press stated the rally to have been the largest ever held in the town. Tuesday he met the democratic workers of Worcester county in the city of Worcester and spoke at the monster rally in the evening and also spoke at the Milford rally, where over 1200 men waited until 10.30 o'clock to give him audience. Wednesday he was with Governor Douglas, the guest of the Democratic club at Springfield, and met the workers of Hampden and Hampshire counties. Thursday a large gathering of Taunton voters gave him earnest attention as did also the men of Fall River, while Friday evening the voters of Newburyport heard him on the issues.

The dominant feature of all these rallies and receptions was the undivided and concentrated attention given Mr. Bartlett. The democratic candidates gives no effort to oratorical effect. His long experience at the bar and before juries has kept him to a plain, concise, and logical presentation of the issues as enunciated in the platform. His argument upon these issues has been directed to his audiences as to a jury and his earnest and convincing manner has had the effect of making his auditors feel and act as jurors.

Nightly he stated his position as a candidate to be that of a man nominated by a party to represent the principles set forth in the platform as adopted by the convention and that it was his duty to defend those principles. This he has done with telling effect. Attempts have been made by the opposition to interject non-essential and foreign issues, but Mr. Bartlett has refused to be deflected from his position of standing squarely on the platform. He has maintained that his personal views on subjects not germaine to the platform were of no particular interest at this time to the voters, and his audiences invariably have agreed with his contentions.

Another significant feature of the rallies addressed by Mr. Bartlett has been the large number of republicans in the audiences and to them he has given considerable attention, basing his arguments on the pronounced demand made by the republicans for immediate and specific tariff revision and setting up the claim that as the republican convention refused to heed their petition for the incorporation of this demand into the republican platform, they should support the democratic nominees as the provisions of their resolution were to be found, almost word for word, in the democratic platform. In nearly all of the places visited, if indeed not all, republicans have assured Mr. Bartlett of their support at the polls, in some instances republican manufacturers thus voicing their sentiments.

VICEROY WARNED

He Must Protect American Missions

HONG KONG, Nov. 4—As a result of the recent massacre of American missionaries at Lienchow an imperial edict has been issued, directing the viceroy of Canton to furnish efficient protection to the missions, to punish all the guilty persons and to promise the fullest redress and warning him that he will be held responsible for further outrages and for the protection of the missions.

The American consul at Canton, Julius G. Lay, in an interview declares that the dissemination of inflammatory boycott literature is indirectly responsible for the massacre and he has warned the isolated stations of Twakang of their danger in view of the fact that the anti-American feeling is growing stronger and advising the departure of the missionaries for their head stations.

The anti-American newspapers are being distributed gratis, being taken in junks to Canton. The boycotters were the first to receive the names of the missionaries massacred. Four Chinese gun-boats and three hundred and twenty soldiers were proceeding to Ching Yuen, eighty miles south of Lienchow, October 29.

COUNT KATSURA

WILL TAKE CHARGE OF FOREIGN AFFAIRS.

TOKIO, Nov. 4, 3 p. m.—Count Katsura, the premier of Japan, will assume the duties of Baron Komura as minister of foreign affairs during the absence of the latter at Pekin, which he will visit as a special envoy from Japan. Baron Komura will leave for China on November 6th.

General Miyoshi, commander of the Japanese army on the Tumen river arrived here today.

HEAVY LOSS

BUSINESS BLOCK IN NORTH SYDNEY DESTROYED.

NORTH SYDNEY, N. S., Nov. 4.—Several thousand dollars damage was caused in a fire today which destroyed the Desmond business block on Commercial street and threatened several other buildings. The structure was occupied by the Cape Breton Enterprise printing offices, Kawajn & Co. dry goods store and a laundry. The tenants escaped in safety but were able to save nothing but their books. Several neighboring buildings were scorched but were saved with difficulty. No cause for the fire is known. The loss is partially covered by insurance.

If you want help at home, or in your business, try The Sun "Want" column.

BLOOD POISON is the worst disease on earth, yet the easiest to cure WHEN YOU KNOW WHAT TO DO. Many have pimples, spots on the skin, sores in the mouth, ulcers, falling hair, bone pains, catarrh, and don't know it is BLOOD POISON. Send to Dr. Brown 225 Arch st., Philadelphia, Penn., for BROWN'S BLOOD CURE, $2.00 per bottle, lasts one month. Sold in Lowell only by Falls & Burkinshaw, 45 Middlesex st., cor. Thorndike.

IN DECEMBER

SCHIDLOFSKI WILL BE PLACED ON TRIAL.

BOSTON, Nov. 4—The case of John Schidlofski, alias John Kline, who murdered his wife, Marciana, in Belmont, on July 12, will come up for trial at the regular December sitting of the Middlesex superior court, instead of at a special session in December. Chief Justice Aiken of the superior court has not yet, however, assigned the judge. On Dec. 4, the first Monday, the grand jury will meet, but the first case, that of Schidlofski, will not be called until the following Monday, the 11th.

Henry H. Winslow, senior counsel for Schidlofski, said last evening that he had heard nothing of the assignment of their case, and he did not know if he would have his defence ready by that time.

"Philip H. Sullivan, junior counsel, and myself," said Mr. Winslow, "have been given permission by Dist.-Attorney Manderson to look at the exhibits in the case, including the knife which is alleged to have been used, etc. We intend to look over these articles some day next week at East Cambridge. We will also have another talk with Schidlofski."

The rumor is still persistent about the East Cambridge courthouse that the prisoner will plead guilty to murder in the second degree, which means life imprisonment, but Mr. Winslow said he could not tell. A state officer declared he did not believe the government would now accept such a plea.

Schidlofski himself does not appear downcast. Most of his time is spent in reading books from the jail library.

A MEMORIAL

MONUMENT TO GLADSTONE UNVEILED.

LONDON, Nov. 4—The national memorial to Wm. E. Gladstone erected by public subscription in St. Clement Danes church in the Strand was unveiled this afternoon by the late statesman's lifelong friend, John Morley, in the presence of a great concourse. The memorial which is the work of Hamo Thornycroft, R. A., consists of a colossal bronze statue of Mr. Gladstone in his robes as chancellor of the exchequer standing in characteristic attitude. Four bronze allegorical groups representing brotherhood, education, courage and aspiration are on the corners of the base of the monument, the total height of which is 32 feet with a base having a diameter of 27 feet.

THE BOSTON MARKET.

BOSTON, Nov. 4—The copper market continued active today and was notably broad. Transactions in Bingham and Boston Consolidated were particularly large. The general list was fairly steady. The close was lower. Boston Consolidated, was off 1 to 16½. Centennial was off 1½ to 29¾ and Isle Royal was off ½ to 21¼.

SCHOONER ASHORE.

HALIFAX, N. S., Nov. 4—The great oyster fishing schooner Victor which put into this port today for shelter reported that the schooner went ashore while entering Beaver Harbor one night this week. A heavy southeast gale was blowing. The crew with the assistance of residents along the shore got the anchors out and worked the Victor off the rock. She sprang a leak, but was not seriously damaged.

A New Dessert Idea.
You and thousands of others are tired of the every day desserts. Let us suggest that you try to-day
D-Zerta
Quick Pudding
Which can be prepared instantly. All ingredients in the package. Add one quart milk, bring to a boil, cool and serve. Five choice flavors—Vanilla, Lemon, Chocolate, Strawberry and Orange. 10c. All grocers.
Order Each Flavor To-day.

Every Woman
is interested and should know about the wonderful
MARVEL Whirling Spray
The new vaginal syringe. Injection and douche. Best—Most convenient. It cleanses instantly.
Ask your druggist for it. If he cannot supply the MARVEL, accept no other, but send stamp for illustrated book—sealed. It gives full particulars and directions invaluable to ladies. MARVEL CO., 44 E. 23d ST., NEW YORK.

DON'T MISS IT.
What? Why the Trimmed Hat sale all this week at
HEAD & SHAW'S, The Milliners,
169 Merrimack Street.

Wall Paper
—AT—
97 Appleton Street

WASHING FLUID COMPOUND
Potash, Sal Tartar, Ammonia and Borax.
20c Can will make 2 gallons Fluid
Carter & Sherburne
CUT PRICE DRUGGISTS,
Merrimack, Cor. Bridge Street.

CHICHESTER'S ENGLISH
PENNYROYAL PILLS
Original and Only Genuine. SAFE, Always reliable. Ladies, ask Druggist for CHICHESTER'S ENGLISH. In red and gold metallic boxes, sealed with Blue Ribbon. Take no other. Refuse Dangerous Substitutes and Imitations. Buy of your Druggist, or send 4c. in stamps for Particulars, Testimonials and "Relief for Ladies," in letter, by return Mail. 10,000 Testimonials. Sold by all Druggists. Chichester Chemical Co. Madison Square, Phila., Pa.

If you want help at home, or in your business, try The Sun "Want" column.

SAD ACCIDENT

Little Child Burned in Lamp Explosion

Mrs. William Gath and her two-year-old daughter, Alice, of 42 Hudson street, were badly burned last evening as the result of an explosion of a kerosene lamp at their home. The child was burned about the head, face and arms, while the mother in trying to save her daughter received burns about the hands and arms. The little girl is now at St. John's hospital and her injuries may prove fatal.

Practically all the hair was burned off the child's head while her face and hands were terribly scorched. The mother's injuries were not so serious. She was taken to St. John's hospital last night with the child, but after her hands had been dressed she was discharged.

It was shortly after 5 o'clock last night when little Alice was undressed by her mother, preparatory to going to bed and while the mother stepped from the kitchen to get the child's nightgown, the latter with nothing on except an undershirt, started to run around the kitchen. Her father lay on a couch in the kitchen and did not see Alice run towards the table upon which the lighted lamp had been placed.

As the child ran she slipped and fell, striking the table. The lamp toppled over and fell to the floor with a crash. As soon as it struck the floor it exploded, the oil from the lamp saturating the slight clothing and hair of the child, after which the oil caught fire.

Mrs. Gath rushed to the child's assistance, grabbing the little one from the flames, and as she did so Frederick Gath, her 17-year-old son, threw a pail of water on his little sister.

It was all over in a few seconds, but fire acts quickly and the child had been considerably burned. In the meantime an alarm had been sent in from box 216, at the junction of Lawrence and Abbott streets. The fire had been put out by the Gath boy and the firemen had nothing to do when they arrived. They saw that the Gath child was seriously burned and they summoned Dr. John Boyle, from his office in Whipple street and Dr. J. B. O'Connor from his office in Wamesit street, and they made things as comfortable as possible for the unfortunate mother and her child until the ambulance arrived and took them to St. John's hospital.

Mrs. Gath has an infant which has been sick for the past two days and this child was also taken to the hospital. At the hospital the doctors after examination stated that Alice's burns were of a very serious nature. The mother and her infant were sent home after the former's burns had been dressed.

Inquiry at the hospital this morning brought out the information that the child's condition remained unchanged and while strong hopes were entertained for her recovery she is still on the dangerous list and the doctors will be obliged to await further developments before anything definite can be given.

VETERAN ACTOR

William J. LeMoyne Passed Away Today

NEW YORK, Nov. 6.—William J. LeMoyne, the veteran actor, died at the home of a friend in Inwood-on-the-Hudson, at 5.30 o'clock this morning. Death was due to brights disease, which became acute two weeks ago and had followed an attack of heart trouble which caused him to leave the stage four years ago. Mr. LeMoyne was unconscious for some time before the end. Present at the bedside were his wife, Sarah Cowell LeMoyne and a few intimate friends of the family. Mr. LeMoyne was 75 years old and sixty years of his life was spent on the stage. At the time of his retirement, he was playing an important role in support of James K. Hackett in "Don Caesar's Return" at Wallack's theatre. He made his first theatrical appearance in Portland, Maine, in "The Lady of Lions" in a company, which introduced Mrs. Edwin Forrest. He subsequently appeared in the companies of Booth, Forrest and Fechter. Some of the important productions in which he appeared before New York audiences were "The Wife," "The Charity Ball," "Saints and Sinners," and "Sweet Lavender."

He appeared in many Shakespearian productions and during his career, played every role in Hamlet save the Melancholy Dane and Laertes.

Mr. LeMoyne was born in Boston and when the Civil war broke out, returned to Massachusetts and enlisted in the 28th Mass. Volunteers, of which he later became captain. He was severely wounded at South Mountain and compelled to retire. He was twice married, his first wife being Mrs. Sarah G. LeMoyne, who died in Onset Bay, Mass., October 19.

DON'T MISS IT.

What? Why the Trimmed Hat sale all this week at

HEAD & SHAW'S, The Milliners,

169 Merrimack Street.

Thompson Hardware Co.

The best Fire-escape

Precaution against fire. Dumping hot ashes into rickety cans or barrels is a menace to safety.

We offer a good steel can for $1.25

Heavier ones $1.50 upwards

Garbage Cans 50c and upwards

Ash Can Trucks $1.50

THE

Thompson Hardware Co.

254-256 Merr'k St.

MAN SHOT DEAD

Another Was Probably Fatally Injured

NEW YORK, Nov. 6.—Andrew Ingan, 34 years old, was shot and instantly killed this morning in a fight in a tenement house on Canal street. Ignace Pontelemick, 24 years old, was probably fatally wounded. The police have sent out a general alarm for the arrest of Tony Mori, 20 years old, of the same address. He is charged by Joseph Shipley, who lives in the house, with doing the shooting. Shipley was detained as a witness. He told the police that Mori had been drinking. When he came home he saw Shipley and the two other men talking and thinking that they were talking about him, he ordered them to desist. They laughed at him, whereupon he began to shoot.

CRICKET NOTES

The Mohair Cricket club held its first social of the present season at Odd Fellows' temple in Middlesex street Saturday night. James E. Donnelly had charge of the entertainment and provided a program of high order. Solos were sung by Herbert Webster, jr., James E. Donnelly, Mrs. F. L. Roberts and Mrs. John MacNamara, while Messrs. Hird and Moseley furnished a duet and Mrs. F. L. Roberts and Mr. Donnelly another. Each number was well given all being in first class voice and each had to respond to encores.

William Thornton gave readings which delighted his hearers while John F. Kelty proved to be a fine accompanist. At the conclusion of the concert, dancing was enjoyed in the banquet hall, while the lodge rooms were utilized for cards.

Refreshments were provided by the Ladies' Auxiliary of the club. Mrs. Geo. Fox, chairman.

The success of the affair was due to the committees who worked faithfully in their respective positions, general manager, A. E. Williams; assistant, Mr. Wm. Campbell; treasurer, C. Jenkins; concert, James E. Donnelly; cards, Messrs. Sidebottom and Jenkins; floor director, Harry Jones; assistant, Harry Mosley.

The Cabinet orchestra furnished music.

Rhodora Street and Perfection

Are linked together as if by the strongest of steel chains. Why, you ask. Let us explain. Rhodora street is situated in "The Lowell Highlands" and is a perfect street in every way. It is high, dry as a bone and as level as a macadam road, and is an accepted street. It is a large broad street, there is gas, city water and sewer in "The Lowell Highlands." It's a healthy location and as one of our pleased customers expressed it "Rhodora street spells perfection in every way." Now with all these good points and advantages you can buy land there for 5 to 15 cents per square foot. No better location could be found for a home. Call at our office today and let us show you this land.

EUGENE C. RUSSELL

Real Estate and Insurance 407 Middlesex St., near Depot

IN THE PULPITS

Rev. Mr. Kenngott on Gambling

FR. WALSH PLEADS FOR MISSIONS

Telling of Great Martyrdom in China

"Forerunners of Christ" was Rev. Sarah A. Dixon's sermon subject at the First Trinitarian Congregational church, Sunday evening. Miss Dixon is the newly appointed associate pastor. Her sermon was preceded by a five-minute prelude by the pastor who spoke on "Race Track Gambling." He said in part:

"Gambling is the risking of money or other possessions on an event, chance or emergency. It is the selfish attempt to get something for nothing. It violates every principle of true business, which is founded on the sound, Christian basis of rendering service. 'True business says, 'My gain is another's gain.' Its motto is, 'Ich dien' (I serve) and 'noblesse oblige,' (nobility and ability put me under obligation to serve.) Any Christian man may enter into honest business of fair exchange for value received, and render in business as loyal service as the missionary or the minister. Gambling says, 'My gain must come through your loss,' and makes the other person or persons, whom the true honest man should serve, his means to satisfy his selfish ends. It robs both the giver and receiver of his personality. It overthrows business, and brings an endless train of woes.

"Of all gambling, there is perhaps none worse than race-track gambling, which uses one of the noblest of God's creatures to satisfy man's cupidity. It is difficult to see how any true lover of the horse can use that noble animal as a means of his selfish ends. Every one should love the horse and be kind to him. There is a legitimate place for horse-racing. There should be no place to 'play the races,' to indulge in race-track gambling.

"Such gambling has been driven by law from Massachusetts and from almost every state in the Union, as the Louisiana lottery was driven out of the United States.

"The one crying crime of the Percy Gray law for which the aroused public sentiment of New York has already doomed it to repeal, is that the sole penalty for book-making and pool selling on th grounds is the loser's worthless privilege of proving and collecting his losses by a civil suit." (Chumlers.)

"Meanwhile, a bill was recently railroaded through the New Hampshire legislature, by suspension of the rules, probably corruptly, to charter the New England Breeders' club for the purpose of having a race-track. Thereafter, Rufus M. Elwell, speaker of the New Hampshire house of representatives, who presided over the passage of the bill, purchased for the race-track site, land in Salem, N. H., near Lowell, Lawrence, Nashua and other cities of the rich Merrimack Valley. Then Andrew Miller of New York became president, with O. H. P. Belmont of New York and others like him as governors of the corporation. And race-track gambling, driven from New York, finding no lodging in Massachusetts, locates itself at our very doors, just across the state line from Methuen.

"The gamblers who come from their dens far and near to ply their business on the Salem track are immune from punishment. No dollar of their gambling can be taken from them except it be recovered in a civil action, and that civil action must be brought by the person or persons with whom such wager is made. There is not one loser out of ten thousand, who would bring such a civil action."

"The most iniquitous provision of this charter is the provision that they are to police their own grounds."

ANCIENT GRAFTS.

At the Branch Street Tabernacle, last night, the pastor, Rev. Asa R. Dilts, spoke on "Ancient Graft." He found his inspiration in Isaiah 1, 23: "Everyone loveth bribes and followeth after rewards." He said in part:

"Gov. Folk of Missouri gave a definition of graft as follows: 'When McCurdy, McCall and Alexander took the money of the policy-holders and used it for their own personal gain, that is graft. And when certain men pay out money to have certain laws passed, that is boodling! The Lord usually made definitions with illustrations, and I will define by illustrations.

"A few years ago we were startled by the great postal scandals. Men who were employed to make contracts for the purchase of mail bags and other things for use in the post offices, would give the contracts to the parties who would pay them the most money. Then a short time afterwards, men were exposed who paid the legislators money to have laws passed which would have effect on their business. Gov. Folk termed these as boodlers. Lately many people have died in Philadelphia from the effects of bad water, which was caused by the contracts given not being properly filled. Experts who have looked into this matter say that the city of Philadelphia lost over a million of dollars in these transactions, and the contractors received two millions of dollars more than they should."

REV. MR. HULL

SPOKE AT CHELMSFORD ST. F. B. CHURCH.

At the Chelmsford Street Free Baptist church yesterday morning Rev. J. J. Hull of the Pittsfield school, Maine, spoke on the work in the denominational schools. Rev. Mr. Hull spoke in a very eloquent manner of results accomplished by these schools, giving data of several institutions in the denomination. There are now 150 students in the school and Rev. Mr. Hull is collecting funds to endow it so as to put the college on a firm basis for denominational work.

ST. PATRICK'S

REV. FR. WALSH OF BOSTON SPOKE ON MISSIONS.

Rev. James A. Walsh of Boston, diocesan director of the Society for the Propagation of the Faith, spoke at all the masses at St. Patrick's church yesterday. His subject was relative to the society of which he is an untiring and zealous worker.

He celebrated the 6 o'clock mass and addressed the congregation as he did in the five other masses. The principal address, however, was at the 11 o'clock mass, which was celebrated by Rev. James J. Gilday. The choir which was augmented for the occasion, was under the direction of Mr. Michael Johnson and during the service Mrs. Hugh Walker rendered Henshaw Dana's "Ave Maria."

The aim of Rev. Fr. Walsh in coming to St. Patrick's church was not for the purpose of organizing a branch of the society for there is a strong one in St. Patrick's parish, but more as a means of encouraging the promoters and members. The branch of the society at St. Patrick's parish is one of strongest in the diocese and annual contributions to the work are solicited. Fr. Walsh gave statistics showing the estimated present population of the earth and the proportion of Christians.

It was said that at least a billion souls had not yet had the gospel preached to them but the number is constantly diminishing as the work of the missionaries broadens. In the 19th century the church made greater progress than in any similar period in her history. That century, too, saw more martyrdoms for the faith than any other era since its foundation, and China stood above all other nations in sacrifices for religion. The Chinese Catholics were the glory of the Catholic church in the century just closed.

The reverend speaker dwelt upon the work in China and referred to the Boxer uprising of a few years ago when thousands of Christians were put to death. He quoted from Sister Xavier, a woman from the English nobility, who has passed a life time in the celestial kingdom and whose story of the Boxer troubles is the most vivid account yet published. She is of the well known and leading New York family who has consecrated her life to work among the Africans. Some idea of its extent is gleaned from the fact that 2000 natives received holy communion at the midnight mass last Christmas.

Fr. Walsh said the faith was propagated in two ways: By the blood of the martyrs, which was literally as well as proverbially the seed of the church, and by the missionaries. Then he told of the origin and development of the Propagation society, now world wide, and which today supports thousands of missionaries, men and women in all parts of the earth. Most of them are in the other hemisphere, but not a few are on this side of the globe. Many of them are desperately poor, living in some cases, on the equivalent of three cents a day, and, it is needless to say, none lives in luxury. Some priests on the mission cannot even say daily mass, and are obliged to select the principal feasts for the holy sacrifice because of their scanty supply of the essentials.

The speaker pleaded for co-operation in the work in these distant fields. Charity, he admitted, might begin at home, but if it stayed there it died. The whole world was its field, and every Catholic should at least be willing to spare the crumbs from his table for the benefit of the missionaries. They had the opportunity by helping the society, a matter of 60 cents a year, together with the daily ejaculation: "Saint Francis Xavier, pray for us." He asked for new promoters to form bands of ten to contribute the little offerings of five cents a month, and there were many responses. Just how many Fr. Walsh was not able to reckon before his departure for Boston, but he expressed himself as highly gratified by the willing offers of help. It was a hard day's work, but the result was very pleasing to the zealous, business-like director.

Most Housekeepers Use A

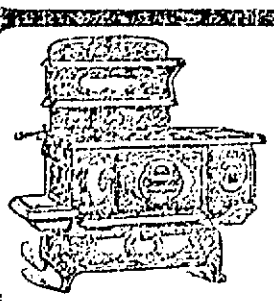

Glenwood

"Makes Cooking Easy"

You Would If You Knew About It

Your Old Range taken in Exchange

COOKIN BROS. COMPANY, LOWELL

TO DEFY COURT

Strikers Will Not Obey the Injunction

CHICAGO, Nov. 6.—John Harding sounded the keynote of the striking printers at "another injunction" demonstration yesterday at a north side hall, when he declared that the "Union could not and would not obey" the restraining order issued by Judge Holden in favor of the employers. Remedies for curbing court authority were offered but Mr. Harding's solution met with most favor from the audience.

More than 1000 members of the Typographical Union No. 16 and other trade unionists, gathered to discuss the injunction question.

"Judge Holden has granted an injunction," said Mr. Harding, "which it is absolutely impossible to obey. It is so broad and sweeping that I believe even the judge himself realizes that he has gone too far. But we stand on our rights, we know what our rights are, and we intend to maintain them, no matter what the result may be.

"This strike," he continued, "will be a long one, but we intend to carry on a plain, straightforward fight to the finish, and we hope eventually to establish the eight-hour day in the printing shops of Chicago."

The resolution passed ran as follows:

"Resolved, that for the preservation of the rights of the people, it has become imperatively necessary that steps should be taken to limit the power of judges, lest by precedents and forms of law every innocent act be made criminal and punished as such at the pleasure of any court which can be so persuaded."

Have you seen Eugene C. Russell's ads. in today's paper? They are full of bargains in Real Estate. Read them.

PERSONALS

Undertaker Napoleon Bilodeau and Wilfrid Blouin, the Moody street grocer, have gone to New York on a week's trip.

Mrs. Edmond Paradis of Lee street is dangerously ill.

Mrs. Malvina Benoit and Miss Agnes Cyr, both of Lawrence, have been the guests of Miss Felicite Schiller of Merrimack street.

Mr. Domina Coupal of Coaticook, Que., who had been the guest of relatives here, left for home Saturday. His sister, Miss Lucil Coupal, will remain here for some months as the guest of her aunt, Mrs. Alme Vincent.

Mr. Napoleon Perigny of Ayer and Mr. Frank Shoore of Fitchburg were the guests of Mr. and Mrs. Rousel yesterday.

SHOT DAUGHTER

Man Took Her for a Burglar

UNIONTOWN, Pa., Nov. 6—Believing that he was shooting at a burglar, Hayden R. Craft, a well-known hardware merchant of this place, killed his daughter, Mrs. Elizabeth Coddington, at their apartments in West Main street yesterday. Mr. Coddington had been ill for the last four days with pneumonia and early yesterday morning the wife went to the kitchen to get him some ice. The door closed behind her and locked itself with a spring lock. Her father was awakened by the sound and going to the door called twice. Receiving no response he fired through the door, the bullet striking his daughter in the head.

When he discovered what he had done, Mr. Craft collapsed and last night lay in the hospital in a critical condition.

Boynton Furnaces

KNOWN THROUGHOUT UNITED STATES FOR THEIR EFFICIENCY

Over 250,000 Heaters now in use. All heaters installed by us are guaranteed to give perfect satisfaction.

CARROLL BROS.

SOLE AGENTS

36 MIDDLE STREET TELEPHONE 640.

RECIPROCITY

FOR

MASSACHUSETTS

LABOR

"During 25 years, in which time I have been identified with the interests of labor people in Massachusetts, Henry M. Whitney was the fairest man with whom I ever have been called upon to deal."

FRANK K. FOSTER.

REAL ESTATE

"If Henry M. Whitney is elected Lieutenant-Governor, it means that Massachusetts wants reciprocity with Canada. It will be of untold benefit to real estate in Boston and throughout the entire Commonwealth."

FREDERICK H. VIAUX,
Member Boston Real Estate Exchange.

HIS ELECTION MEANS THE VERY LIFE OF MASSACHUSETTS AND HER INDUSTRIES

BUSINESS

"So far as I can learn, every manufacturer of shoes believes the tariff on hides a great injustice to almost every man, woman and child in this country, as few only have been benefited by it."

ALEXANDER LITTLE,
Manufacturer of the Sorosis Shoe.

COMMERCE

"The election of Henry M. Whitney and the establishment of reciprocal relations with Canada will insure to Boston a commercial prosperity hitherto unknown."

CALVIN AUSTIN,
Pres. of the Eastern Steamship Co.

ELECTION DAY, TUESDAY, NOVEMBER 7

VOTE FOR

HENRY M. WHITNEY

' WAS FATAL

...bell Held on Manslaughter Charge

...ON, Nov. 6—While the police of ...on 12, and, in fact, all the divisions ...e city, were trying to locate William ...ampbell, the man who is alleged to ...struck James A. Bird shortly be... 12 o'clock Saturday night, while ...were in the Village Social club, 258 ...ester street, South Boston, causing ...death, Campbell entered station 12 ...ve himself up yesterday afternoon. ...pears from what details the po... ...ve learned that the assault was ...ted without serious intent, but ...w was struck in a vital spot.

...dead man, it first reported to be... Baird of Maywood street, Rox... ...was in reality James A. Bird, 32 ...old, single, of 4 Southwood street, ...y.

...n what the police have learned Campbell and several witnesses it ...rs that Campbell, Saturday morn... met Dennis Nihan of 13 Newman ...et and shortly afterward they ran ...oss Bird. All three spent the after... ...on in various places, drinking, and later in the evening. Nihan, who is a member of the Village Social club, took the men to that place. While there there was more or less "jollying," and badinage, and during this, hardly realizing what he did owing to his condition, it is said, Campbell struck Bird. The latter dropped to the floor and almost instantly expired.

BILLS HELD UP

COMMITTEE ON ACCOUNTS NOT IN A HURRY.

The committee on accounts, at a meeting held Saturday afternoon, refused to approve the bills for the Gormley estate for the Lyon street school annex and the Nancy Lang property for school purposes in the Highlands.

Approval of these bills was postponed until Tuesday in order to allow the city solicitor to look them over.

A wonderful tonic for the sick and afflicted. Get strength, health and happiness by using Hollister's Rocky Mountain Tea this month. A bracing family medicine. 35 cents, Tea or Tablets.

Falls & Burkinshaw, 418 Middlesex St., Cor. Thorndike St. and Chelmsford Centre.

TO LET—After Nov. 10th, lodging house of 16 rooms, 655 Merrimack st. Apply Henry Miller & Son, 2 Wyman's Exchange.

MISS GEARY'S HEAD

Continued.

HEAD FOUND

GREAT VICTORY FOR THE POLICE.

BOSTON, Nov. 6—The head of Miss Susanna Agnes Geary, the little dancer who was the victim of the suit case crime, was found yesterday afternoon in the girl's own satchel on the bottom of the harbor.

Weighted with shot to keep it down, the bag was picked up by a diver a short distance from the south slip on the East Boston side of the North ferry. There is no question that it is the head of the young woman who died at 68 Winthrop street, Roxbury, as the result of a criminal operation.

It may easily be identified by relatives as the head of the young woman for whose death William E. Howard, Louis W. Crawford and Dr. Percy D. McLeod are held responsible.

Wrapped about the object was a piece of the girl's black underskirt, and inside the satchel was a section of oil cloth similar to those which had previously been found in the suit case which contained the torso and the case which was used as a receptacle for the arms and legs.

The features are sufficiently preserved to show a resemblance to a photograph of Miss Geary. The teeth show the gold filling, one in an upper front tooth and another in a lower incisor, described by the mother of the "Shepherd King" dancer.

It is also possible to recognize the grip, for it corresponds to the description given by Mrs. Geary of the satchel bought by her daughter in August before she started on the road with the Shepherd King company.

Moreover, the bag was recovered just about where William E. Howard and Louis W. Crawford in their confessions indicated as the place they threw the weighted satchel containing the head from a ferry boat.

Therefore, by yesterday's find the body of the victim of the suit case homicide has been assembled. It is only necessary for Medical Examiner Francis A. Harris to inspect the head this morning and certify that it was severed from the torso found off Winthrop on Sept. 21.

Dr. Harris was so certain last night that Miss Geary's head had been found that he did not think it worth while going to the trouble of making an examination until this morning.

The head was recovered by a diver about 1.30 p. m., after hours of labor. He found it lying on the bottom just outside of the south slip on the East Boston side of the North ferry. He had been over the ground before, as had the police boats with grappling hooks, and the recovery was an accident.

The diver was working from a power dory independent of the police. The two police boats, the Watchman and the Ferret, with patrolmen aboard using grappling hooks, had been steaming inside and outside the slip all day.

The Watchman's crew had been dragging the bottom in the slip and the Ferret steamed slowly about just outside. The boat from which the diver was working was a short distance beyond the Ferret and a little further south.

The conditions were not favorable for the diver. The passing ferry boats churning the water made it difficult for him to see, although by orders of the superintendent of ferries, boats did not use the southerly slip on the East Boston side.

On account of the prevailing conditions the police department satisfied themselves with using grappling hooks, and no attention was paid to the diver. Supt. Pierce was on board the Watchman, directing the work of the police with the grappling irons.

FOUND BY CHANCE.

The diver devoted himself to an examination of the bottom of the harbor beyond the line which the police had selected for their operations. He started work early in the forenoon and with intermissions for rest and air he slowly trod the bottom of the harbor until 4.30 p.m.

At that hour the diver's foot struck an object the character of which could not be discerned in the muddy water. He brought it to the surface, and it was evident that it was Susanna Geary's traveling bag, since it was identical in appearance with the description.

The diver took it ashore and the bag was opened. One glance was sufficient to establish the fact that the missing head had been found. Then it was delivered to the police.

Supt. Pierce was notified, and the bag and its contents, in the condition in which they had been taken from the bottom of the harbor, were delivered to officers of division 8. An ambulance from station 1 was summoned and the satchel was conveyed to Fred Briggs' undertaking rooms on Howard street. There Supt. Pierce and Chief Inspector Watts made an examination.

The grip is small, of the style known as a gladstone bag, with two compartments separated by a thin partition. It is of brown leather with nickel clasps and without straps.

The head lay inside, face downward, wrapped in a part of a black underskirt, evidently a portion of Miss Geary's clothing. Outside of this was a piece of white oilcloth with blue streaks, similar in design to that which had been found inclosing the torso and the arms and legs in the two suit cases recovered on Sept. 21 and Oct. 27, respectively.

The satchel bore evidence of its long stay in the water. The leather near the top of the frame was punctured on either side. One side was also scraped, as if a grappling hook used by the police had encountered the satchel, but had failed to catch the handle.

DEATH IN AGONY INDICATED.

But the head had not suffered materially n the six weeks at the bottom of the harbor. The hair was disheveled, the eyes open, and the expression of the face seemed to portray agony. If the present condition of the features is any indication, Miss Geary must have expired in pitiful agony.

When the undertakers carefully removed the head from the satchel there remained on the bottom some 15 pounds of fine shot. Obviously the shot had been poured in to weight the burden, and the head had been placed inside afterward.

Supt. Pierce early notified Medical Examiner Harris of the recovery of the head, and the doctor replied that he would inspect it this morning.

The discovery of the head of Miss Geary's body confirms a part of the confessions of William E. Howard and Louis W. Crawford. Both men said that after taking a trip to East Boston with the two grips—one containing the head and the other the arms and legs—and finding no opportunity to drop them overboard they rode to Orient Heights and back.

On the return trip on the ferry, soon after the boat left the slip on the East Boston side, they said they dropped their burden over the rail.

The satchel containing the head was found where they said it was dropped, and the grip was weighted with shot, just as they admitted. It never would have been found without the assistance of the two men who cast it over—it could not have come to the surface.

Supt. Pierce said last night:

"There is absolutely no doubt that the head of Miss Geary has been found. It is the last thing needed to complete the case against the men under arrest.

"It was found just where we have been searching for it. In directing the search today I followed the line given me by Crawford and Howard. I am quite sure that the police struck the bag with their grappling hooks.

"It is a great gratification, however, to recover it and to be able to assemble all the parts of the body of the unfortunate young woman."

Chief Inspector Watts said he recognized the features from the photograph of Miss Geary.

MRS. GEARY NOTIFIED.

Within a few minutes after the ambulance arrived at Brigg's undertaking rooms the report spread over the West End that the last portion of the body of the little dancer had been taken from the harbor. Knowing that now in every instance the purpose of the criminals had been defeated, that it had been impossible to conceal any portion of the body, people flocked to Howard street with the circulation of the news that the last physical evidence in the case had been secured.

There was such a throng in the street in front of the undertaking rooms that a policeman was called to disperse the curious crowd.

It was expected that Mrs. Geary or some member of the family would be asked last night to look at the head, but the police did not inform the relatives of the discovery. Late in the evening Mrs. Geary was given the news, and she was anxious to settle all possible doubt, if any existed, by an examination, but she was told that it was not permissible for her to view the ghastly exhibit until after the medical examiner had seen it.

Mrs. Geary said she would go to the undertaking rooms this morning to make finally sure that her daughter was the victim of the homicide.

The recovery of the head is of the greatest value to the prosecution of the charges against Louis W. Crawford, William E. Howard and Dr. Percy D. McLeod. With this the government will be able to positively show that the dismembered body was that of Susanna Geary.

Without the head identification of the victim would have had to be established by the rings, which were recognized by the mother and sisters, and by a photograph which some one of the defendants would declare that of the unfortunate young woman.

Possession of the head of the little dancer makes the confessions of Crawford and Howard the more substantial, since their statements have been corroborated in vital parts.

Yesterday it was announced positively that the police are seeking no one other than Mrs. Mary Dean, nurse and the occupant of the house at 68 Winthrop street, where Miss Geary died. They have no tangible evidence as to her whereabouts but are using all means to apprehend her.

HOWARD THE ALLEGED "DOCTOR."

William E. Howard, it is now asserted, is the mysterious "doctor" in the case. He, the police allege, was the operator, the man who performed the operation for which Susanna Geary sought the services of the Mrs. Dr. Bishop office.

It was not his first experience of that kind. It is claimed that he has been an attache of the Bishop office for some time, and that although possessed of little skill, he had the audacity to attempt the delicate operations.

In his confession Howard declared that he accidentally met Crawford in Boston, and upon applying to him for pecuniary assistance was told that he could have $50 if he would assist in getting rid of a body.

The police assert that Howard has not told the truth as to his connection with the crime, and he is contradicted by Crawford, who proved to be an even better confessor than Howard.

According to Crawford, Howard performed the criminal operation on Miss Geary, but did not know the identity of the patient.

While Miss Geary was on the operating table, a curtain was drawn in such a way that Howard could not see the young woman nor did she have a view of the "doctor."

Howard, therefore, never saw Susanna Geary's face until after she died and he was called in to help dispose of the body.

According to the latest information, the claim is that Miss Geary was operated on on Saturday, Sept. 9, and that when she bade good-bye to Morris Nathan and Miss Rita Marlo at the subway station she had already been at the Bishop office.

CRAWFORD'S PARTICIPATION.

It was after Miss Geary went to the Winthrop street house, to be cared for during the after effects of the operation that Crawford saw her for the first time. He did not participate in the arrangements for the operation at the Bishop office, nor was he present at that time. But the police assert that he was at the Winthrop street house when the girl was critically ill, and knew all that transpired up to the time the dismembered body, in the two suit cases and the satchel, was disposed of.

Additional details of that pathetic scene at the writing of the farewell letter to Mrs. Geary and the death of the little dancer make the conduct of the participants the more revolting and reprehensible.

In the letter of the dancer to her mother, which has been published, was the sentence asking her mother to give the enclosed $5 to "papa" from whom the girl had borrowed that sum.

With that letter, mailed from Salem, and written to make it appear that the girl was only slightly indisposed, came a $5 bill to Mrs. Geary.

Susie Geary had no money. All she had in the world had been given to the "doctors" in payment for the operation which caused her death.

It was after midnight on Sept. 18. The little girl was weak, dying. Those about her knew there was no hope. Even the poor, sick girl had a premonition of the end, and cried for some one to pray for her.

But the men and the woman at the bedside feared for their own safety, knowing the girl's death was only a question of a few hours. All they wished was time to conceal the evidence of the crime. That was the all-compelling thought.

Propped up by pillows with the nurse holding her hand, the girl wrote, her fingers guided by the hand of the nurse. She was too weak, too sick to think what to write, and she wrote just what she was told.

MRS. GEARY

THANKS GOD THAT HEAD WAS FOUND.

BOSTON, Nov. 6—"I thank God that they have at last succeeded in finding the head of my daughter and in removing it from the bottom of the harbor," said Mrs. Catherine F. Geary last night on being told that the searchers had succeeded in bringing it to the surface.

"Since I was first told that there was a possibility that the suit case victim might be my daughter I have hardly been able to realize that such could be the case. In fact, even now it is hard to think that it is she. I have clung to the possibility that there might be some mistake, just as a drowning man will clutch at a straw.

"Now that they have found the head I wish I might go at once to the undertaking shop and look upon the face to make sure beyond all doubt whether I have been hoping in vain or not."

As Mrs. Geary spoke she stood with her daughter, Evelyn, at the door of her apartment and though she tried to suppress her emotions the tears rolled down her cheeks and she seemed hardly able to stand without assistance.

The daughter was deeply affected and said that she wished she might go immediately to the undertaking rooms to view the head, but they had been advised not to do so until they had received official notification that it had been found.

Miss Evelyn said: "My one wish is that those who caused her death and were instrumental therein shall suffer the full penalty of the law. It is hard to think of a more gruesome act than that done to my sister. I thank God that she died with a prayer on her lips."

LIGHTS WERE OUT.

The business section of Lowell as well as upper Merrimack street and some of the side streets leading from the main street, were in utter darkness Saturday night owing to an accident in connection with the electric lights.

The local police officers reported 50 lights out during the entire night.

LIGHT POLE ABLAZE.

The members of Engine company No. 3 of the Central Fire station, were summoned at 9.40 o'clock Saturday night to extinguish a blaze on an electric light pole at the corner of Anne and Merrimack streets. The fire started in a box from the underground wires.

Tailor Made

This is the term used by a cooking-school teacher, who writes us, praising our new plain designs in

Crawford Cooking-Ranges

The artistic simplicity of these new designs makes the term "Tailor Made" aptly descriptive.

These new styles please those who like plain elegance and those who like a range that can be easily kept clean and bright.

Single Damper (patented); Cup-Joint Oven Flues; Improved Dock-Ash Grate (patented); New Gas Shelf.

A. E. O'HEIR & CO., Agents,
Merrimack Square, Lowell.

THREE KILLED

Explosion Wrecked the Miners' National Bank

ISHPEMING, Mich., Nov. 6—Three children are dead and 13 people were injured, one fatally, as the result of an explosion here yesterday which completely destroyed the Miners' national bank. The dead are: Stephen Goodnum, aged 12; Alice Mettee, 10, and Edward McGrath, 12.

A gas leakage in the basement of the bank building was primarily responsible for the explosion and loss of life. Gas was detected coming from the building and two workmen went into the basement with lighted candles to investigate. A tremendous explosion followed.

The two workmen were blown through a basement window and landed uninjured in an open box car standing on a nearby track.

The building was completely wrecked. The three children killed were passing the building on their way home from church and were caught in the falling debris.

If you want help at home, or in your business, try The Sun "Want" column.

Ask Your Grocer

for a bar of that new laundry necessity called

Easy Wash Compound

He will hand you a white, clean bar of this compound and in that bar you will find enough cleaning power to do three washings and give you the whitest, cleanest looking clothes you ever saw. For woolens there is nothing better. No rubbing, simply boil. A bar costs but

10c

and every grocer sells it.

Wholesale agency at

Lowell Pharmacy

632 Merrimack St.

CASTORIA

For Infants and Children.

The Kind You Have Always Bought

Bears the Signature of *Chas. H. Fletcher*

DON'T MISS IT.

What? Why the Trimmed Hat sale all this week at

HEAD & SHAW'S, The Milliners,
169 Merrimack Street.

The Credit Store

QUALITY Above Everything Else We Must Have

WE CANNOT BUY ANYTHING WHICH HAS CHEAPNESS ALONE TO RECOMMEND IT. WE SELL SO MUCH FOR CREDIT THAT THE GARMENTS MUST GIVE SATISFACTION—MUST WEAR AND BE DURABLE WHILE BEING PAID FOR.

But we buy much lower than most stores because we buy quantities. We buy for ten large stores. That means that when we buy one garment of only one size, we have to buy ten. That's why the manufacturers are anxious to sell to us, and the reason for our selling quality clothing for reasonably low prices.

LADIES' CLOAKS

LADIES' KERSEY COAT

50 inches long, box model. Coat is trimmed with inlaid velvet collar and velvet cuffs. New high cuffed sleeves, satin lined. Price **$16.50**

LADIES' COVERT COAT

Fitted model in seven-eighths lengths. New frock back, finished with many stitched straps in the new width. All satin lined. Price **$22.50**

NEW MILLINERY

Fresh novelties in millinery as displayed in our department each day at especially attractive prices.

$3.98, $4.98, $5.98

CHILDREN'S COATS

Children's Long Coats of fine quality melton, in all the new shades. Finished with cape trimmed with velvet pipings. Price **$4.98**

MEN'S CLOTHING

MIXTURE LONG OVERCOATS

Novelty mixtures in all sizes. An unexampled value. Bought through using quantities. Long 50 inch coats, with or without belts. Self or velvet collar—guaranteed linings. It ought to sell for $20. Cash or credit price, **$14.75**

OVERCOATS

Black Vicuna. Another one of those remarkable Kirchbaum coats. 50 inches long, with or without belt, serge linings. Cash or credit price, **$16.75**

YOUTHS' OVERCOATS

Black Vicuna, double breasted, top-o'-shoe length, wide collar, spread lapel. A high grade college, swell coat. Cash or credit price, **$14.75**

THE Caesar Misch Store
ALEXANDER STRAUSS, PROP.
220 CENTRAL STREET

A Few Words From the Employees of Draper Company About

EBEN S. DRAPER

AND THE TOWN OF HOPEDALE

A Statement was Prepared by the Employees of the Draper Company, without the knowledge of Mr. Draper, and presented to him one night about two weeks ago, on his arrival from Boston. The Statement is as follows:

"HON. EBEN S. DRAPER IS---

"A man of large business ability."

"A man of sterling honesty and integrity."

"A man interested in philanthropy and charity and all measures which tend to improvement and advancement."

"He is agent of the Draper Company, of Hopedale, Mass., a company which is conspicuous among the employers of laboring men on account of the care and attention given to conditions which prevail at their works, among which are ample and commodious shops and workrooms for the employees, up-to-date appliances for the use and safety of the men, steady and regular work so far as business conditions will permit; fair and honest treatment to all which conditions make Hopedale a desirable place in which to work."

WM. A. RODLIFF	JOHN F. BURKE	HENRY A. POND
C. F. BUTTERWORTH	KONSTANZ ACKERMAN	JESSE ALBRO
JAMES H. FEENEY	CLARENCE I. KNOX	JOHN CARLSON
NAPOLEON MOREAU	MICHAEL MURPHY	WM. TEMPEST
GAINO SEBBASTIANO	ARTHUR LAVIOLETTE	HENRY FALARDEAU
S. E. KELLOGG	HERBERT W. MOORE	JOHN SOROSIAN
DANIEL BURNS	DENNIS McCARTHY	GAZZO SAATORE
H. E. MIETT	ANTONI FORSILNEA	AUGUST BENSON
CHARLES CARLSON	G. H. SCHULTZ	JOHN RILEY
FRANK S. CLARK	GEO. W. LUNT	SILAS W. WILLIAMS
A. F. MILLER	MICHAEL CREHAN	PATRICK CURLEY
D. O. ROURKE	JOHN ARSENAULT	LUIGI MONTANI
P. BONOVANI	GEO. W. BASSETT	S. SHAGANON
ALBERT C. JOHNSON	PATRICK J. GLENNAN	EUGENE WHITE
W. E. CLIFFORD	J. MOCOLINI	P. DUGGAN
WM. HADLEY	EMERY C. KINNEY	PETER PEZZOTTI
FRITZ SVEDINE	THOS. E. O'DONNELL	J. W. WARD
MICHAEL CALLERY	LOUIS C. SCHUSTER	A. H. GERVAIS
WM. C. DENNISON	W. H. BIRCH	G. E. CHRISTIAN
THOS. F. SWEENEY	MICHAEL FITZGERALD	J. DAMON
PATRICK TODENA	ROBERT ROETTGEN	ISRAEL DUQUETTE
WM. H. SADLER	C. CAPRALIAN	J. NELSON
PATRICK CONNERS	G. L. PLYMPTON	WM. E. HEWETT
RICHARD LEONCINI	JOSEPH LEDOUX	GEORGE LABARGE
HILDING HILINBERG	ALBERT KRAMER	EMIL J. ANDERSON
WILLIAM H. MACOMBER	GEO. W. POTTER	A. B. FRENCH
WM. HEFFERNAN	ALFRED COTE	L. J. SWIFELL
CARL NEUMAN	JACOB KRIES	C. L. WHITNEY
BADSOD ALIBAUGAN	WM. BALL	E. J. MERITZEL
FRED B. SWEET	PETER LEGER	PETER MARGASSIAN
THOS. DILLON	ERNEST L. SCHULTZ	JOHN M. McLAUCHLAN
PASCALE RUSSO	W. L. SCOTT	EUGENE MUIR
ERNEST A. WHITNEY	JAMES CRETAU	T. ABRAHAM
		PHILIP LAVIOLETTE

AND THIRTEEN HUNDRED AND SIXTY-ONE OTHERS

Ten Mills

What is the biggest bargain you ever got for ten mills? Why we mean one cent of course. Did you ever see things that cost thousands to produce, music that took years to compose, pictures that artists worked day and night to make perfect for a single American Penny? If you have never got full value for your pennies then step into the One Cent Exhibit, 231 Central st, and have the enjoyment of a dollar's worth of amusement for a few pennies.

Here It Is:

Roach Death

"Does Kill Roaches"

If you have been searching for a good roach exterminator your search is over.

You'll be more than pleased with the result of Roach Death once you have tried it.

20c Box

C. B. Coburn Co.

63 Market Street

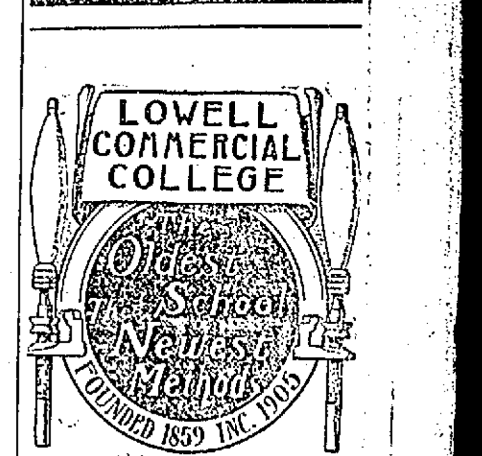

Enter Any Day or Evening

100 Students now—more coming in—because we train for SUCCESS.

Call or Write for Catalog

7 Merrimack Street

Over B. & N. Walling Room.
No Better School Anywhere.

THE LOWELL SUN

SUN BUILDING, MERRIMACK SQUARE, LOWELL, MASS.

JOHN H. HARRINGTON, PROPRIETOR.

Member of the Associated Press.

Three Dollars per Year. Twenty-five Cents per Month

☞The Sun receives the full day service of The Associated Press, the greatest news-gathering organization in the world. The entire service received over a leased wire, by our own operator, in our own office in The Sun building.

SWORN CIRCULATION OF THE SUN

The sworn daily average circulation of The Lowell Sun for the year 1904 was

14,539

Sworn to by John H. Harrington, proprietor, Martin H. Reidy, business manager, and Alfred Pilotte, pressman of The Sun, before me, January 2, 1905.

JOHN J. HOGAN, Notary Public.

☞This is a larger circulation than the combined circulation of all the other daily papers in Lowell.

☞An advertisement placed in The Sun is of more value to the advertiser than if it were inserted in all the other newspapers in Lowell, and the cost of inserting it in The Sun is about ONE-THIRD the price charged by the other papers.

PLAIN DUTY OF VOTERS

THIS IS A CAMPAIGN IN WHICH THE INTERESTS OF THE PLAIN PEOPLE ARE DEEPLY INVOLVED, BECAUSE THE DEMOCRACY BACKED BY A LARGE SECTION OF THE REPUBLICAN PARTY STANDS FOR RECIPROCITY AND TARIFF REVISION. HENRY M. WHITNEY, THE DEMOCRATIC CANDIDATE FOR LIEUTENANT-GOVERNOR, PERSONALLY REPRESENTS THE RECIPROCITY IDEA, HIS OPPONENT, EBEN S. DRAPER, THE OPPOSITE. MASSACHUSETTS BUSINESS MEN HAVE AGAIN AND AGAIN DEMANDED RELIEF FROM THE TARIFF BURDENS WHICH ARE PARALYZING THE BUSINESS AND COMMERCIAL INTERESTS OF THE NEW ENGLAND STATES BY A TARIFF ON HIDES, ON LUMBER, ON COAL, AND BY UNREASONABLE RESTRICTIONS ON TRADE WITH CANADA, THEIR NEXT DOOR NEIGHBOR.

THE ELECTION OF BARTLETT AND WHITNEY UNDER THE CIRCUMSTANCES, WOULD BE REGARDED AS A FATAL BREAK IN THE REPUBLICAN STRONGHOLD OF MASSACHUSETTS AND WOULD ASSUREDLY HASTEN THE RELIEF SOUGHT. LOWELL HAS SUFFERED IN COMMON WITH OTHER CITIES FROM THE UNJUST TARIFF BURDENS AND HENCE IT IS THE DUTY OF EVERY CITIZEN TO VOTE THE DEMOCRATIC TICKET ON NOVEMBER 7.

VICTORY MEANS A BUILDING BOOM FROM CHEAPER LUMBER, CHEAPER SHOES FROM FREE HIDES, THE RECOVERY OF CANADIAN TRADE THAT NOW GOES TO OTHER COUNTRIES AND THE INAUGURATION OF A NEW ERA OF PROSPERITY FOR MASSACHUSETTS. IT IS AN ECONOMIC CRIBIS THAT SHOULD BE MET WITH INTELLIGENT ACTION BY EVERY CITIZEN.

BARTLETT SHOULD BE ELECTED.

Even republicans concede that Henry M. Whitney will be elected lieutenant-governor on the democratic ticket. If Whitney be elected there is no reason why General Bartlett should be defeated as he stands for the same principles and is a younger and with all fairness to Mr. Whitney, we may say, an abler man.

Bartlett has demonstrated his ability in this campaign by his clear and forcible discussion of the issues, by the manner in which he turned the tables on his opponents and exposed the shallowness of republican pretensions in regard to reciprocity and tariff changes. The interests of Massachusetts' industries, the interests of the people at large will best be served by the election of General Bartlett as governor.

TO ABOLISH THE OVERSEERS.

Shall an act passed by the general court in the year nineteen hundred and five entitled "An act to abolish the overseers of the poor and to create a board of charities in the city of Lowell" be accepted?

The above is the question relative to the overseers of the poor which will be found on the ballot at the election in this city next Tuesday. If a majority of those who vote upon this question vote in the affirmative the board of overseers will be abolished and a board of five members to be known as a board of charities to be appointed by the mayor will take its place.

The adoption of this act and the placing in the mayor's hands the power of appointment and removal at pleasure will afford the citizens an opportunity of seeing the advantage of increasing the mayor's power in regard to the appointment and removal of the heads of departments. Although the bill is not entirely what might be wished we believe it will bring about an improvement in the method of doing the business of this department.

THE SUIT CASE TRAGEDY.

The shocking developments in the Boston suit case tragedy reveal a condition of things that is, to say the least, amazing.

Enough is now known for a certainty to bring home to restive young girls the risks they run in leaving home to embark on theatrical or similar ventures where they are thrown entirely upon their own resources among strangers.

The tragedy in all its details bears a lesson also for parents and for physicians who venture to disgrace their profession by malpractice of the worst kind.

The police not only of Boston but of every city in New England should institute a crusade against the iniquities under the guise of hospitals or sanitariums that exist only to carry on the nefarious work. In almost every city there is a doctor who is known to be an abortionist, who performs such operations either at his office or in some convenient place that bears a misleading title. The people know it and what is more the police know it and connive at it while they raid those who engage in games of fan-tan, cards or even the flipping of coins.

The Boston and New York police have done splendid work in solving this mystery which at first seemed impenetrable. The result will no doubt strike terror to the hearts of the criminals who engage in such vile work. It is to be hoped that all who are principals and accessories in the foul crime will meet the severest punishment the law prescribes.

APPROVAL OR DISAPPROVAL OF TARIFF CONDITIONS.

The logic of the present campaign is that a vote for the republican ticket will express approval of present tariff conditions and a vote for the democratic ticket disapproval.

Is it necessary to refer to the effect that a democratic victory in Tuesday's election would have upon the republican bosses in forcing them to take immediate action towards the revision of the tariff?

Senator Lodge says that if the republicans of Massachusetts desert their party this trip, congress will grant them nothing. That statement was made only for effect with the voters. Lodge would not dare to advise such a course in congress.

Even if the republican majority be only substantially cut down the national republican leaders will be alarmed and will at once proceed to placate the dissidents. This can be done only by removing the tariff on hides, the tariff on coal, on lumber and wood pulp. Even these concessions would mean a great deal to the people of this state. They would mean a great reduction in the price of shoes, a reduction in the price of coal and in house rent also because the cost of building material would be greatly reduced. This result would bring a building boom such as we have not seen here for years. Hence every man who has an interest in this state should vote the democratic ticket for this reason if for no other.

The price of lumber that was $12.50 per 1000 feet in 1894 is now $28 and $30 per thousand, with the price still showing an upward tendency. Hence the injustice to the people in having to pay such exorbitant prices.

A change can be brought about if the citizens vote for their own interests in Tuesday's election. If they do not see fit to do that then the republicans will assume that the people of this state have no fault to find with the tariff on hides, the tariff on coal or the tariff on lumber. Therefore, do not express your approval of such conditions by voting for Guild and Draper, but rather your disapproval by voting for the people's candidates—Bartlett and Whitney.

SEEN AND HEARD

Several days ago Miss Mary Carrington of Springfield, Mass., had the distinction of winning first prize for rapid typewriting in a contest held in connection with the national business show in Madison Square Garden. Blindfolded she wrote 2700 words in one hour without making a mistake. Miss Carrington is well known in this city having given a demonstration before the local school board several years ago.

The details of the death of Susan Geary are horrifying to say the least. What show have the living with one so brutal with the dead?

Motormen and conductors report that skunks are very plentiful this fall and quite a number have registered the most serious charge that can be registered against an innocent little skunk. One of them lost his life near Fort Hill park Friday night. Motorman Hickson was at the helm and he declares that the searchlight hypnotized Mr. Skunk. He stood in the centre of the track until the car struck him and then—Whew!

Rip Van Winkle in modern and up-to-date form has been revealed at Lexington, Ky., in the return of Samuel Snyder, formerly a wealthy jeweler, who left home 21 years ago. His disappearance was surrounded by a mystery which has never been solved.

It was generally believed by friends and relatives that he had been the victim of foul play, and caused untold misery to his bride of three months, who was before her marriage to Snyder, Mrs. Sue Lyne, mother of Sanford and William C. Lyne, breeders and turfmen.

Snyder and Mrs. Lyne were married in September, 1884, and the groom disappeared just before Christmas of the same year. The couple had gone to Louisville, where they stopped at a fashionable boarding house. The morning after their arrival Mrs. Snyder accepted an invitation to spend the day with friends, and Snyder accompanied her to within a block of the house, kissed her good-bye, and promised to meet her at the boarding house that night, but that was the last seen or heard of him by his bride.

After the wife partially regained her composure from the shock of the disappearance of her husband, she had printed and sent broadcast throughout the country cards offering a reward for the return of the man, dead or alive. At no time between the disappearance of Snyder and the death of his wife, several years ago, did she ever hear from him.

Snyder is now 75 years of age and has a flowing white beard. His friends were unable to recognize him until he introduced himself.

Frenzied statesmen,
Frenzied scads,
Frenzied fancies,
Frenzied fads;
Frenzied finance,
Frenzied rocks,
Frenzied bonds and
Frenzied stocks,
Frenzied pulpits,
Frenzied shows,
Frenzied pugilistic blows;
Frenzied prices,
Frenzied books,
Frenzied weddings,
Frenzied crooks
Frenzied tales of
Frenzied scenes
In the frenzied
Magazines;
Frenzied weather—
I do vow,
Everything is
Frenzied now.

A Disastrous Calamity.

It is a disastrous calamity, when you lose your health, because indigestion and constipation have sapped it away. Prompt relief can be had in Dr. King's New Life Pills. They build up your digestive organs, and cure headache, dizziness, colic, constipation, etc. Guaranteed at Goodale's drug store, 217 Central st.; 25c.

DON'T MISS IT.

What? Why the Trimmed Hat sale all this week at

HEAD & SHAW'S, The Milliners,
169 Merrimack Street.

HOW TO SUCCEED

Practical Hints for the Ambitious

Following are valuable hints on how to succeed, valuable only to those who study and apply them.

DRESS COUNTS FOR MUCH.

"Clothes do not make the man," but it is certain that appearance has a whole lot to do with the making of the successful business man. The man who is "sloppy" in his everyday appearance has just about as much chance of winning success as he has of being called Beau Brummel. Everything is against him.

The successful world is made up of men who are neat in their personal appearance. He who differs from them is out of place—as fully out of place as a man in a sweater would be at a reception. He will never be admitted to the favored circles. He may be a good man, just as good as those who are in the top places; but he will never be given the chance to show it. Success depends greatly upon personality, and the man whose outward dress is neglected and slovenly stands before the world as neglectful and slovenly in character.

In certain circles it may be true that appearance has nothing to do with the man. Just as honest a heart may beat under the rough shirt of the plowboy as does under the stiff shirt of the business man. But just let a business man try wearing a plowboy's shirt for awhile, says the Shoe Retailer, and let him see what the result may be. He will be ostracized, for the stiff shirt is the proper thing for him to wear, and if he does not wear it, he is an anomaly and men do not like to do business with anomalies. The rough shirt is quite the thing for the plowboy, but the plowboy is far from being the business man in his store.

OLD FASHIONED, OBSOLETE WAY.

I was talking, less than a week ago, to the head of a large wholesale firm, located in a town of nearly half a million inhabitants and doing a business of two million dollars a year, says a writer in System.

He was skeptical about the value of system. "These new-fangled methods are too complicated," he said. "I would like to see you find anything simpler than our bookkeeping. When a man buys we enter it in the day book, indicating that it is a credit sale. When he pays we scratch it off. Isn't that about as simple as you can make it?"

I didn't smile; it was too serious—that such a way of doing business should exist. "How can you tell what the condition of your business is, where you are at?" I asked.

"Oh, that's easy; at the end of the year we know what we had on hand the year before and what we had in the bank; we add up the stock we have in the house now and our bank balance, and subtract that from what we had a year ago. My partner takes half of the difference and I take the other half."

This house grew up in a new country—the only one of its kind in the territory. How long going on this basis, is it going to stand against the small margin which keen competition is forcing everywhere?

TRUTH AND REASON.

It were doubtless to be wished that truth and reason were universally prevalent; that everything were esteemed according to its real value, and that men would secure themselves from being disappointed in their endeavors after happiness, by placing it only in virtue, which is always to be obtained. But, if adventitious and foreign pleasures must be pursued, it would be, perhaps, of some benefit, since that pursuit must frequently be fruitless, if it could be taught that folly might be an antidote to folly, and one fallacy be obviated by another.—Life of Savage.

THIS DAY OF HUSTLE.

This is a day of hustle, and bustle, and "get there." The business methods in vogue a few years ago are not adapted to the needs of today. The merchant, the manufacturer, everyone must keep abreast the times if he would succeed in his enterprises.—Exchange.

ADAMS
Reliability

The Dining Room

We wish to make special mention of the fine showing of sideboards and buffets in the dining room furniture department. Buffets sell for $25, $30, $32 to $65 and will give character to dining room furnishings. The sideboard, larger and more massive effect, sells from $18 to $60.

ADAMS & CO.

FURNITURE—RUGS—CARPETS

Appleton Bank Block 174 Central St.

PUTNAM & SON CO

166 Central Street

Every Day in the Week

we are making new customers with our Rogers, Peet's suits. Men who have been getting clothes made to measure—men who are apt to be critical about little things, find that Rogers, Peet's suits meet every requirement. Style is correct, every pattern exclusive, workmanship the best that money can pay for—and fit perfect to start with or we alter and make clothes fit.

Rogers, Peet Suits
$15 to $32

Rogers, Peet Overcoats
$20 to $45

We Have Had a Remarkable Business

the past week in the suits that came late which we offered from three to five dollars under price. These suits which should have been delivered in September, arrived a few days ago and these special lots we have marked to sell at special prices.

Men's Fine Worsted Suits

hand finished throughout—double and single breast sacks that were to retail for $18 and $20, offered for **$15**

Young Men's Handsome Suits

the late arrivals in double and single breast sacks—were to retail for $15 and $17, are marked **$12**

BOWLING NEWS

Despite the fact that the Brownies met with their bumps during the past week the little fellows are still on top, though the Fairmounts are pushing them hard for first honors in the Bowlaway duck pin tournament. The feature of last week's games was that played between the Brownies and Fairmounts on Thursday night when both teams went over the 1400 mark.

The following is the standing of the different teams:

	Won	Lost	P. C.
Brownies	19	5	.793
Fairmounts	18	6	.750
Olympics	16	8	.666
South Ends	13	11	.542
Indians	12	12	.500
Wannalancits	13	11	.542
Hillsides	12	12	.500
B. & M.	10	15	.417
Thorndikes	6	18	.250
B. & N.	1	23	.042

The following is a list of the bowlers having an average of 90 or over:

O'Brien	12	96	7-12
Coleman	15	96	1-5
Dwyer	24	94	3-4
Fullerton	24	94	13-24
Higgins	24	94	1-8
Kelley	24	92	11-12
Ward	3	92	2-3
Hamel	18	92	2-9
Wynne	24	91	5-12
Bridge	3	91	2-3
Field	6	91	2-3
Moran	24	90	19-24
Campbell	24	90	13-24
Whalen	12	90	5-12
Southam	24	90	1-8

The following is the schedule of games for this week:

Monday, B. & M. vs. Fairmounts.
Tuesday, B. & N. vs. South Ends.
Wednesday, Indians vs. Wannalancits.
Thursday, Brownies vs. Thorndikes.
Friday, Hillsides vs. Olympics.

THE MILITARY LEAGUE.

Team Two of the Military league is now in first place, having broken the tie with the Honoraries. The following is the standing:

	Won	Lost	P. C.
Team Two	7	2	.778
Honoraries	6	3	.667
Team Four	5	4	.556
Team Five	5	4	.555
Team Three	5	5	.444
Team One	0	9	.000

The bowling team of the Boston & Maine railroad clerks of Portland came to this city Saturday night to show the members of the local team how to bowl, but the Portlandites went home sadder but wiser for the Lowell team trimmed the down east team to the tune of 1153 to 1164. The score:

Lowell.

	1	2	3	T'l
Paradis	77	77	74	228
Grindle	90	78	87	255
Grace	63	75	81	219
Milliken	74	75	81	230
Shay	86	85	80	251
Totals	390	390	403	1183

Portland.

Ahern	80	90	73	243
Fickett	74	82	76	232
Roche	68	85	79	232
Kelley	73	76	76	224
Wiggin	71	80	82	233
Totals	366	412	386	1164

At the conclusion of the match both teams repaired to the New American house where a light lunch was served and yesterday the visitors were shown about the city. Dinner was enjoyed at the New American yesterday noon and Mr. Arthur Early, president of the local organization, was toastmaster, but, inasmuch as there was a meeting in Pilgrim hall about 4 o'clock in the afternoon, few speeches were made. Before adjourning, the visitors voted a warm expression of thanks for the hospitality extended to them. Among the visitors were: President R. S. Kelley, Secretary C. L. Wiggin, W. T. Allen, P. J. Fickett, G. E. Roche, W. T. Kelley, L. P. Coolbroth, J. W. Fraser, A. J. Stewart and J. P. Kelley.

FELL DOWN STAIRS.

Margaret Hammond of 364 Merrimack street, fell down a flight of stairs shortly before midnight last night, sustaining painful wounds to her head. She was removed to St. John's hospital where upon examination it was found she was suffering from two severe scalp wounds, besides minor cuts and bruises.

The woman was carrying something from the cellar, so she stated, and lost her balance when nearing the top of the stairs.

DAY NURSERY ASSOCIATION.

Following is the report of the Lowell Day Nursery Association for the month of October:

Total number of attendance, 1238; largest number of children received during any one day, 66.

Four children were brought to the nurseries by the agent of the Humane society, three were received from the police station, and two lost children were cared for. Contributions were received from the Bay State colony, by Mrs. Hammett, a bundle of copies of the Youth's Companion from Master Carl Herrick, and several pairs of children's shoes from another friend of the association.

The matrons of both nurseries make an urgent appeal for contributions of clothing suitable for children between the ages of six months and twelve years. Cast-off garments of any kind can be used, and are greatly needed, as the clothing worn by children when received at the nurseries frequently has to be destroyed.

A "pound party" will be held at the Kirk street nursery between the hours of 2 and 5.30 next Wednesday afternoon.

The children will sing their songs, and the public is cordially invited to attend the exercises.

Those who know little or nothing of the work done by the association are earnestly requested to visit the Kirk Street Nursery next Wednesday afternoon.

The managers of the association desire to call attention to the fact that they maintain two nursery homes, one at 64 Kirk street, and the other on First street in Centralville, and that the doors of these institutions are open for the reception of needy children at all times.

The matrons of these nursery houses are, at Kirk street, Miss L. S. Barbrick, and at First street, Miss F. E. Brawn.

They are women of large experience in nursery work, and will be ready to receive contributions at any time.

The very large number of attendances for the month of October is proof that the nurseries are in a flourishing condition.

A. L. BACHELLER, Clerk.

Henri G. Leblanc, formerly of Moncton, N. B., has located in this city and accepted a position as bookkeeper in Bellefontaine's furniture store.

Every "Male" Carries These Letters

C. C. A.

UNION MADE 10c CIGAR

A LITTLE BETTER THAN ANY OTHER

Cronolite Roofing

We are agents for the CRONOLITE ROOFING. Also for the ASPHALT GRANITE ROOFING.
THE BEST READY ROOFING IN THE WORLD.
CALL OR SEND FOR SAMPLES

J. L. DOUGLAS & CO. - Roofers
147 ROCK STREET Telephone 451-2. LOWELL, MASS.

A Convention of Coal Miners

has been called for December 14, 1906. A word to the wise is sufficient.

FOUR TELEPHONES

BURN WILSON'S COAL

4 Merrimack Sq. 700 Broadway 15 Tanner St.

E. A. WILSON & CO.

Free to Residents of Lowell

The Following Evening Classes at Lowell Textile School

CHEMISTRY AND DYEING, MECHANICS AND ELECTRICITY, COTTON SPINNING, WEAVING, FINISHING, TEXTILE DESIGNING, WOOLEN AND WORSTED SPINNING.

Applications should be made at once. Graduates of grammar or higher schools, either day or evening, admitted without examination. For particulars address

CHARLES H. EAMES, Secretary.

MISS NORA T. REARDON.

RED LETTER DAY

For Ladies' Auxiliary of the A. O. H.

Yesterday was a red letter day in the history of the Ladies' Auxiliary A. O. H. It marked the installation of the new officers, and the exercises attending the ceremony were quite elaborate and impressive. A number of prominent guests were present including Rev. Fr. Ronan, the spiritual director and Mrs. Kate Burke of Somerville, the county president of the auxiliary. Letters of regret at inability to attend were received from Mayor Casey and other prominent gentlemen.

The meeting was opened by the retiring president, Miss Nora Reardon, who after a short address of greeting turned the meeting over to Mrs. Burke, who formally installed the new officers as follows: Miss Delia Conway, president; Miss Mary Downs, vice president; Miss Margaret Raffney, recording secretary; Mrs. Annie O'Connor, financial secretary; Mrs. Maria O'Connor, treasurer.

After the installation the meeting was taken in charge by the new president, Miss Delia Conway, who made a very eloquent and stirring address upon the work of the order and what it had accomplished throughout the state. She then introduced the spiritual director, Rev. Fr. Ronan, who spoke at considerable length of the principles of the Hibernian order, the devotion of the members of the auxiliary as it had come under his attention. He complimented very highly the efforts of the members in charitable and religious work and especially the retiring and incoming presidents. He referred to his acquaintance of Miss Reardon and how much he regretted the fact that she was to make her future home in a western state. In her departure, he said, the auxiliary, the church and every charitable cause would lose an ardent supporter, and a diligent worker. He felt that in expressing his appreciation of this young lady he only voiced the sentiments of all present and of all who knew her, as he had been entrusted with the pleasant duty of presenting her a token of esteem on behalf of the members, a gift which he then handed to Miss Reardon with best wishes of the society and its spiritual director of esteem and her sorrow at leaving her for her future welfare. The present was a beautiful gold bracelet.

Miss Reardon made a fitting response expressing her appreciation of this token of esteem and her sorrow at leaving her many friends in Lowell.

The next incident of the meeting was the presentation by Miss Reardon to the

The Central Design on Pillow, the Lettering, Book and Edges of Outline Being in Gilt.

county president, Mrs. Burke, of a beautiful sofa pillow, the work of Miss Reardon's own hands. The handwork was in gold, green and black, the design being very beautiful and artistic in execution.

A literary and musical program was then carried out in which solos were rendered by Miss Elizabeth Honan, the Misses White of Centralville, Miss Marietta Nolan, James E. Donnelly, Patrick Fitzgerald and others. Among the speakers who followed were Michael Connolly, president of the United Irish league, Charles Callahan, and Edmund Costello, the later of North Billerica. Miss Nellie Sheehey played the accompaniments in a very acceptable manner. Refreshments were served by Evans.

The society has now nearly three hundred members and the recent reports show that it is in a most prosperous condition. There is no doubt that its success under Miss Reardon will be continued by Miss Conway, the new president, who is a lady of rare ability as a speaker, a presiding officer and an organizer.

Miss Reardon is soon to go to Sacramento, Cal., to reside with her brother.

Quality, then Price.

We've got to sell 1000 petticoats this week.

We found it out at stock-taking last Wednesday and without delay we've created petticoat values of our surplus stock, greater than we ever offered before.

Four pretty styles of good quality black mercerized sateen petticoats, in the strapped, ruffled and accordeon pleated flounce styles. Regular 75c and 98c garments. Sale price 48c

The "Sunrise Petticoat"—the pretty fall novelty. Made of fine quality black mercerized sateen with sectional accordeon pleated flounce, ruffle finished. A popular 98c garment. Sale price 69c

Regular $1.50 and $1.98 brown and green petticoats. Made of permanent finish sateen and silk moreen, in a dozen odd patterns. Only a limited quantity of these seasonable colors, at 97c

High grade permanent finish black sateen petticoats. Regular $1.50, $1.75 and $1.98 garments. We're greatly overstocked at these prices, wherefore the sale price, 97c

Regular $1.98 and $2.50 silk moreen petticoats. Stylishly cut, of real silk moreen and perfectly finished. Several styles in black, blue, green and brown. Sale price $1.19

Limited quantities of high priced petticoats. $3.00 gloria silk petticoats, in brown and castor—$3.00 shepherd plaid sateen—$3.00 polka dot black sateens—$2.50 brown sateens—$2.50 green sateens — $2.50 "Heatherbloom Taffeta" petticoats. All while they last, only $1.19

The White Store
114 Merrimack St. 116

MR. HENNESSY

Makes Urgent Appeal to the Voters

To the Voters of the City of Lowell:

We are soon to elect some one to serve as mayor of our great and prosperous city. It is an important matter and one which demands attention of all well-disposed and intelligent citizens. It is not a subject which appeals so much to the triumph of this or that political party as to the promotion of the general welfare of the city, both morally and financially. It is well known that I am a candidate for this office, and I make this appeal to the voters of Lowell for their support on the promise that if elected I shall use my utmost endeavors, persistently and conscientiously, to endorse and advance all measures which have for their object the betterment of the city irrespective of political affiliations.

I have no word of criticism to utter as to the personal integrity or the ability of either of the other gentlemen who like myself are candidates for this

J. JOSEPH HENNESSY.

important and honorable position. I am a lawyer by profession and I believe that the training which is necessary for a lawyers' success counts for much in enabling the incumbent of the office of mayor to arrive at correct decisions and wise conclusions in the management of public affairs. In this respect I cannot avoid the feeling that the mental discipline which a lawyer receives in the study and practice of his profession gives him a deeper insight into the fundamental principles on which good government rests, and also leads him to exercise a broader scope of judgment relative to public affairs, than what may be afforded by the experience of the merely business man, however successful he may be in his particular line.

Neither is mere good fellowship enough in itself to warrant the endorsement of a candidate for this high office.

I make bold to say that the candidates for this exalted station are, as the great poet tells us, "All honorable men." They are all "good fellows" as the phrase goes. But the voters are to decide which one of them is in all respects, by education, by experience among men, by knowledge of human nature, by an understanding of the principles of government, by independence of judgment and by an all-round ability, the best qualified to fill the position of mayor of the city of Lowell.

As a democrat I am a firm believer in the principles of the democratic party and as such I claim the right to present myself as a candidate for the office of mayor, but I make this appeal to the voters of Lowell not on party grounds alone, for I believe the welfare of the community is of far greater importance than the interests which cluster around party ties.

It is claimed by some that because Mayor Casey has had the office only one year he should be reelected now. But supposing it could be shown that he has not lived up to his promises of impartiality made a year ago, supposing that it could be shown that in the recent controversy between the Lowell Gas Light company and the Lowell Electric Light coporation he acted unfairly in not giving the latter company another chance to bid with its competitors, and supposing it could also be shown that in the redistricting matter he used his influence along lines which favored selfish interests rather than an equitable distribution of political rights—if, I repeat, these things could be proven, and there are many who stoutly affirm this statement, would there not be then good reason to conclude that in certain respects his promise is an uncertain quantity, and now he should step down and out?

I offer myself as a candidate for mayor entirely free from special promises and stipulations of every kind except the solemn promise to act for the best interests of all the people according to my best knowledge and conviction.

I am not in this fight to trade and truckle with the leaders or the laymen of either or any party.

I make no electioneering promises, but I rely on my record as a citizen and a man.

I believe there is a necessity for a change in the administration of affairs at the city hall.

I think we need a man of more decision of character in the mayor's chair.

I am a young man with the future before me and my own career to make.

I know of no standard to observe, both in public and private affairs other than that which calls for honesty, sound judgment, and the determination to do right.

I promise to give my utmost endeavors to enhance the good name and prosperity of our city.

Hence I most respectfully ask you, voters of Lowell, to give me your support at the coming mayoralty election.

Respectfully yours,
J. JOSEPH HENNESSY.

ARE YOUR KIDNEYS WELL?

Bright's Disease, Diabetes, Rheumatism, Gout, Gravel, Dropsy, Inflammation of the Bladder, Bad Blood and Nervous Troubles caused by Sick Kidneys.

Falls & Burkinshaw, 418 Middlesex st.; Albert F. Moors, 62 Gorham st., opp. Post Office; Ellingwood & Co., cor. Central and Merrimack sts.; C. E. Carter & Co., 43 Branch st.; Frye & Crawford, 396 Merrimack st.; Davis Sq. Drug Store, A. F. Story & Co., 624 Gorham street, the well known druggists know by experience that HINDIPO will cure all forms of Kidney and Nervous Troubles, and will guarantee it in all cases.

Can't you afford to try it at their risk? It costs you nothing if it don't do the work.

Sent by mail to any address, prepaid, on receipt of 50 cents. Six boxes, $2.50, under a positive guarantee.

DON'T MISS IT.

What? Why the Trimmed Hat sale all this week at

HEAD & SHAW'S, The Milliners,
169 Merrimack Street.

20,000 TONS OF COAL IN LOWELL

Horne Coal Co.

15 CENTRAL STREET

Strike or No Strike We Have Got the Coal

ORDER FROM

Horne Coal Co.

And We Will Take Care of You

MEN COME TO ME

Young, middle aged and old men when in doubt, and if you want honest advice and treatment it will pay you to see me first. Do not be induced to pay big charges in advance to out-of-town doctors when you can get skilful and honest treatment, medicine included, here in Lowell at a moderate charge, paying as you are able to. It matters not what your ailment is, how many physicians or ordinary specialists you may have had, do not be discouraged, come to me and let me help you before it is too late. I furnish all medicines, privacy thus assured. Consultation and examination free to all patients. Call today and see

DR. TEMPLE, Specialist for Men

Rooms 10, 11 and 12 Mansur Block, 97 Central Street, Lowell.
Hours 10 to 12—2 to 5—7 to 8. Free X-Ray Examination.

AGAINST HILTON

Referendum League Favors Carmichael

The Massachusetts Referendum league has issued the following statement:

In the last session of the legislature, house bill number 1092, known as the Public Opinion bill, passed the house and was defeated in the senate. This bill provided for the submission to the voters at the polls of all questions of public policy, being a mild and conservative form of the referendum designed to protect the public interests. Among those who were opposed to such a bill was Horton H. Hilton, republican candidate for senator in the Seventh district. Voters who believe in the Public Opinion law should be careful not to vote for any man who is known to be against the measure. Col. James H. Carmichael, democratic candidate in the seventh district, has declared himself as favorable to the Public Opion bill in reply to the question sent out by the Referendum league.

LIVELY FOOTBALL

High School and Dragons Victors

The Lowell High school football team scored another victory Saturday at Spalding park, the victims being the Melrose High school and the score 10 to 0. By fast, scrappy playing the local players were enabled to win. Chadbourne of the local team was the star of the game. The summary:

Score—Lowell 10, Melrose 0. Touchdowns—Chadbourne 2. Referee—Mahoney. Umpire—Fenton. Linesmen—Dodge, Walton. Timers—Morrill, Swift. Time—20 and 15m periods. Attendance—600.

DRAGONS VS. T. H. APPRENTICES.

A rough and tumble football game was played on the Fair Grounds Saturday afternoon, the contesting teams being the Dragons of this city and the Thompson-Houston Electric Co. of Lynn. The game was devoid of science, and rough tactics figured as a feature.

The Lynn team brought a referee with them, but the man from the "annual wash" town did not have a look in. The game got so exciting that Stuart, the left tackle of the Lynn eleven, had his left knee badly sprained during one of the scrimmages.

Mr. Fryting, the manager of the Lynn club, stated that he was obliged to call his men off the field after the first half on account of rank decisions and rough tactics. He had brought with him a member of the Dartmouth college football team to act with a representative of the Dragons in refereeing the game. The local team, however, would not allow the Dartmouth college man to have anything to do with the decisions. They appointed their own referee and would have no other. The Lynn men strenuously objected to many of the decisions, but finding it was no use they stopped the game, the score being 6 to 0 in favor of the Dragons.

When the Dragons played the Lynn team at Lynn they were defeated 18 to 0, and they evidently were determined to square accounts with their opponents when they met them at the Fair Grounds.

Manager Fryting, while he did not like the tactics adopted by the Dragons at the Fair Grounds, had the highest praise for the treatment which he and his men received at the hands of the Y. M. C. I. and the Dragons after the game. They were entertained at the Y. M. C. I. rooms and accorded most hospitable reception. The Lynn party numbered 100 in all and about a dozen of them stopped over Saturday night going home Sunday evening.

BIG STORM PREDICTED.

BOSTON, Nov. 6.—Storm warning: Southeast warning 10 a. m., for Portland and Eastport section; southwest warning, Boston to New Haven section, inclusive;

Storm over eastern lake region moving rapidly eastward. Increasing southeast winds today with shift to strong westerly Tuesday.

Bugbee Succeeds Sabre

A notable change in business circles is the succession of the D. W. Bugbee Company to the extensive hay, grain and stable business of J. B. Sabre, 527 Merrimack street. With it goes the best wishes of Mr. Sabre for the success of the new firm, which consists of D. W. Bugbee and O. H. Stafford. Mr. W. H. Sabre continues as the foreman of the new firm. All kinds of poultry food on hand, boarding, baiting and livery stable. All orders by person or telephone promptly attended to. All bills in connection with the business of Mr. Sabre will be adjusted at the old stand.

TELEPHONE—441-4. RESIDENCE—D. W. BUGBEE, 403-3.

D. W. BUGBEE COMPANY

D. W. Bugbee O. H. Stafford

A. G. POLLARD & COMPANY

The Store for Thrifty People

OUR ANNUAL SELLING OF

TABLE LINENS

ETC.

AT CONSIDERABLY UNDER THE REGULAR PRICE BEGINS TOMORROW

NO STORE IN THE COUNTRY BEARS A BETTER REPUTATION FOR SELLING THOROUGHLY RELIABLE MERCHANDISE THAN THIS OF OURS, OR OF YOURS, FOR WE ARE AT ALL TIMES AT YOUR HANDS. HOUSEHOLD LINENS ARE ONE OF OUR PARTICULAR HOBBIES. A BROAD SELECTION AT EVERY SEASON OF THE YEAR, AT ALL TIMES THE VERY BEST OF VALUES.

AT THANKSGIVING WE COME TO YOU AFTER MONTHS OF BARGAIN SEARCHING AND PLANNING, WITH OUT-OF-THE ORDINARY PRICES, WITH REPUTABLE LINENS PURCHASED AT A CONSIDERABLE DISCOUNT AND OFFERED PROPORTIONATELY, ALSO WITH PRICE CUTTINGS FROM OUR OWN GOOD STOCK. OF INTEREST TO EVERY HOUSEKEEPER IN THIS SECTION.

THIS YEAR WE HAVE A BROADER SELECTION THAN EVER TO OFFER YOU, AND NEVER HAVE LIKE VALUES BEEN SHOWN IN LOWELL.

Table Damask

20 pieces German Mercerized Damask, best quality, 60 inches wide, regular 75c per yard.....39c

10 pieces all linen Bleached Damask, 66 inches wide, was 59c per yard, only 39c

15 pieces fine Irish Satin Faced Damask, 66 inches wide, was 89c per yard, only 69c

6 pieces extra heavy and fine Scotch Damask, snow white, was $1.00 per yard, only 79c

4 pieces 72 in. full Bleached Damask, extra quality, was $1.10 per yard, only 89c

6 pieces fine Silver Bleached Damask, 72 inches wide, was $1.00 per yard, only 79c

3 pieces extra quality Satin Finish Damask, half bleached, worth $1.25 per yard, only.....89c

16 pieces full Bleached Damask, 72 inches wide, some very fine others heavy, all worth $1.25 to $1.37½ per yard, only $1.00 per Yard

4 pieces extra fine Damask, beautiful finish and made from the finest yarn, was $2.00 per yard, only $1.50 per Yard

2 pieces fine double Damask, was $2.50 per yard, only $1.75

Hemstitched Damask Sets, Napkins to match.

10 full Bleached Damask Sets, were $5.00, only.....$3.98

15 full Bleached Damask Sets, were $6.50 .....$5.00

9 full Bleached Damask Sets, were $8.00 ..... $6.50

4 full Bleached Damask Sets, were $10 ..... $8.00

2 full Bleached Damask Sets, were $15 ..... $12.75

24 Hemstitched Table Covers, all linen, 8-10, were $2.00.....$1.49

1 full Bleached Damask Set, was $20 ..... $17

26 Hemstitched Table Covers, all linen, 8-10, were $2.50.....$2.00

Holbein Table Sets, Embroidered Linen Bed Spreads and Embroidered 4-4 Tea Covers at a big reduction.

Napkins

10 dozen H. S. Napkins, were $2.50 ..... $1.75

100 dozen Fringed Napkins, were 65c, only .....48c Dozen

125 dozen all linen Napkins, handsome designs, Scotch manufactured, were $1.25 per dozen, only.....89c

75 dozen fine 22x22 full bleached Napkins, very fine, were $2.75 per dozen, only $1.98

145 dozen extra quality Satin Damask Napkins, 22½x22½, were $3.75 per dozen, only.....$2.75

10 dozen Double Damask Napkins, were $7.50 per dozen.....$4.98

Tray Cloths

Butchers' Linen Tray Cloths, worth 25c, only.....12½c Each

H. S. all linen Tray Cloths, worth 25c, only 19c

H. S. Tray Cloths, were 35c and 39c each, only 25c

Fine Damask Tray Cloths, unhemmed, were 50c, only.....39c

H. S. Trays, soft finish, German Damask, were 50c.....39c

Very fine large size H. S. Trays, were 75c, only 50c

Towels

100 dozen Turkish Towels, fringed or plain hemmed, were 15c, only 12½c

100 dozen Huck Towels, were 10c, only 7½c

200 dozen Huck Towels, were 12½c, only 10c

10 dozen all Linen Huck Towels, were 16c, only.....12½c

30 dozen fine H. S. Huck Towels, were 35c, only 25c

42 dozen fine Huck Towels, large size and splendid quality, were 75c, only 50c

Bath Towels of every kind.

Turkish Cotton Towels.

TURKISH LINEN TOWELS

Rub Dry Towels, made from Egyptian yarn.

Face Cloths of all kinds, only 5c Each

Crashes

20 pieces finest quality of Irish Crash, blue and red borders, very absorbent and strictly all linen, the best thing made for dish wipers, was 15c, only.....12½c per Yard

4 pieces "Washed Crash," was 12½c, only .....10c per Yard

10 pieces fine round thread Roller Towelling, was 15c, only 12½c per Yard

WHIRLWIND TOUR

Bartlett and Whitney are Both Confident of Winning

BOSTON, Nov. 6—Rain did not lessen the enthusiasm today of the closing hours of the Massachusetts state canvass. "A whirlwind" tour of Cape Cod by the democratic candidates was the feature of the campaign. A visit to over 25 towns as the special train chartered by the democrats circled the cape, was the occasion of as many speeches from Charles W. Bartlett and Henry M. Whitney, the nominees for governor and lieutenant governor. The first rally was held in the town hall at Provincetown and from there the train started for Truro, later passing through and stopping at Wellfleet, Orleans, Hyannis, Barnstable, Sandwich and other places. Prominent state democrats accompanied the nominees and assisted in the speaking. At Faneuil hall, at noon today the republicans plan to hold their last big rally in Boston.

Lieut. Governor Curtis Guild, Jr., Eben S. Draper, candidates for governor and lieutenant governor, and Senator Henry Cabot Lodge were to say the final republican word to the voters. This party had arranged also to hold rallies in cities and towns outside of Boston tonight.

The day finds both republicans and democrats claiming the election tomorrow. The democrats have taken up Governor Douglas' opinion and predict the success of the democrats as a "triumph of those who are opposed to the further sacrifice of the industrial welfare of Massachusetts." The republicans base their claims upon the party's revisionary stand upon the tariff question and incidentally upon the personal popularity of candidate Guild.

BOTH SIDES CONFIDENT.

PHILADELPHIA, Nov. 6.—The leaders of the republican organization and of the reform movement are claiming victory at tomorrow's election. U. S. Senator Penrose said that belated reports confirm his opinion that "the republican ticket, state and county, would be elected by a good majority."

City party workers have completed an unofficial canvass of the city and as a result they claim a majority of not less than 33,000. Prompt action will be taken by city party managers against illegal voters.

The democratic party which is supporting the city party ticket has sent out a circular urging all democrats to work unceasingly for the democratic state ticket and the city party nominees.

Two hundred detectives and special policemen of cities from which repeaters are said to have been imported are today, aided by a force of local officers, investigating the lodging house district in order to locate if possible any illegal voters.

LIGHT VOTE EXPECTED.

CHICAGO, Nov. 6.—With a general expectation on all sides today that the vote will be light, managers of both the republican and democratic organizations expressed victory at the polls tomorrow. Republican claims are the more sweeping, however, and are based upon allegations of a more thorough organization. Managers have found it almost impossible to create enthusiasm for their tickets among the rank and file of voters and it has become apparent that the results of the election may be determined largely by organization work in getting out the votes. Although there are five judges of the superior court and one judge of the circuit court to be chosen, chief interest centers about the election of a president and nine members of the sanitary board. A new law governing the election of sanitary trustees has caused the political parties to place in nominations full set of candidates for the first time in the history of the sanitary district.

THE OHIO CAMPAIGN.

COLUMBUS, Ohio, Nov. 6.—One of the hottest campaigns in the history of Ohio closed Saturday night in a haze of uncertainty as to the outcome. The chairmen of the two parties gave out estimates based on a poll of the state which were so far apart as to add to the uncertainty rather than to indicate a possible middle ground. For the republicans, Senator Dick said that his poll indicated that Governor Herrick will be re-elected by not less than 83,000 plurality while Chairman Garber, of the democratic committee, predicted John M. Pattison's election by 36,000 plurality.

It is reasonably certain that Ohio will tomorrow decide to do away with the annual elections and vote hereafter only in alternate years.

Y. M. C. L. ENTERTAINMENT.

The first of a series of entertainments to be conducted by the members of the Catholic Young Men's Lyceum was held last night in the society's rooms in Suffolk street. There was a good sized attendance and a fine program was carried out. The following is a list of the numbers: Reading, James Coughlin; song, Miss Katherine Fay; duet, Misses Mary and Annie Kane; song, Miss Alice Donnelly; song, Miss Lillian Shuney; song, Globe quartet; reading, Mr. John Payne; address, Martin J. Courtney.

The committee in charge of the concert consisted of John Carroll, chairman; Harry Flaherty, Timothy Rohan, John Keegan and James Callahan.

If you want help at home, or in your business, try The Sun "Want" column.

DON'T MISS IT.

What? Why the Trimmed Hat sale all this week at

HEAD & SHAW'S, The Milliners,

109 Merrimack Street.

John Doe X His Mark

A man's mark is his honor. It stands for him and he stands for it. It's the old Saxon way of signifying good intentions.

The right to be protected in the exclusive use of a trade mark has been long recognized by the common law and enforced by the chancery courts of England and this country.

The Government puts its mark on a bond to give it value.

The NATIONAL BISCUIT COMPANY puts its trade mark in red and white on each end of a package of biscuit, crackers or wafers to distinguish these products and to guarantee the quality, and *it does*.

To more clearly comprehend the real value of this trade mark, try packages of BUTTER THIN BISCUIT and LEMON SNAPS.

INTER SEAL

NATIONAL BISCUIT COMPANY

Its Trade Mark

Gilbride's Busy Corner

Gilbride's

MERRIMACK & PALMER STREETS

Gilbride's Busy Corner

LOWELL'S BEST, BRIGHTEST AND BUSIEST STORE

Monday and Tuesday Will be Days of Immense Value Giving

The items selected are noted for their intrinsic merit, and the low prices should bring a throng of prudent buyers.

OCTOBER was a record breaker and we are going to outdo all previous efforts during NOVEMBER.

Basement **BLANKETS** Basement

We just opened up 10 more cases of BLANKETS; they go on sale MONDAY MORNING and will not last long at prices quoted. We placed our orders last January when cotton and woolen were low. These Blankets cannot be duplicated at the prices today.

10-4 Grey and White Blankets.....24c EACH

Full size Grey and White Blankets, regular price $1.25, special .....89c PAIR

Full size White Blankets, pink and blue borders, $1.50 value, special .....98c PAIR

Full size Tan and White Blankets, regular price $1.75 ..... $1.15 PAIR

11-4 Woolen Blankets, blue, pink and red border, silk bound, regular price $3.50 .....$2.49 PAIR

1 lot Grey All Wool Blankets, regular price $7.98, $5.00 PAIR

"Logan" All Wool Blankets, full size....$5.50 PAIR

All Wool "St. Mary's" Blankets, full size, $8.00 to $15.00 PAIR

A Mark-down Sale of Comforters All Cleanly Filled

$1.50 Comforters, now 98c

$2.00 Comforters, now $1.49

$1.75 Comforters $1.25

$2.50 Comforters $1.98

2 cases Best Indigo Blue Print, the 7c grade, 5c YARD

English Outing Flannels, the best line in Lowell, 10c YARD

1 case Outing Flannel Remnants, 10c grade, 8c YARD

1 case Outing Flannels, full pieces, 9c grade, 6½c YARD

25 pieces Outing Flannel, regular price 8c, 5½c YARD

1 lot Cotton Batting, 10c quality.....7c ROLL

SPECIAL SALE OF TOWELS First Floor

100 dozen Very Fine Linen HUCK TOWELS, large size, subject to slight imperfections in the weave, nothing to interfere with the wear. A 15c towel for 10c. SEE THEM.

ON THE CORNER GILBRIDE'S Merrimack and Palmer Sts.

SOME PHASES OF THE WORLD'S LIFE ILLUSTRATED

OLD BRIDGE IMMORTALIZED BY BURNS.

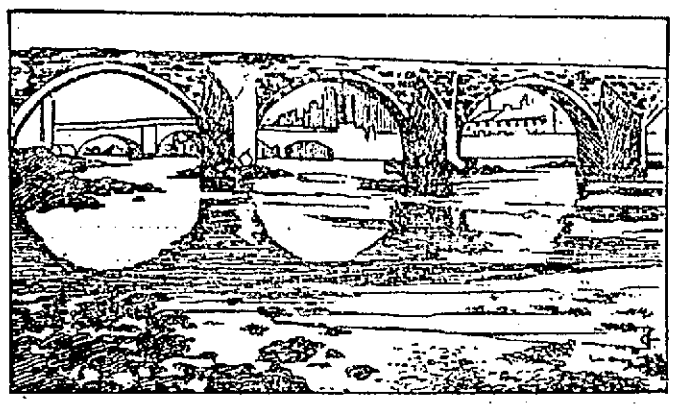

The town council of Ayr, Scotland, has decided to pull down the old bridge herewith illustrated, which is the "auld brig of Ayr" immortalized by Robert Burns. The prophecy that the poet put into the mouth of the old structure when a new one was built in 1788—"I'll be a brig when ye're a shapeless cairn"—was actually fulfilled, the new bridge having collapsed in 1877. Lord Rosebery is making an effort to save the old landmark, which is believed to have been built in the reign of Alexander III. of Scotland.

THE METROPOLITAN MUSEUM OF ART AS IT WILL LOOK WHEN COMPLETED.

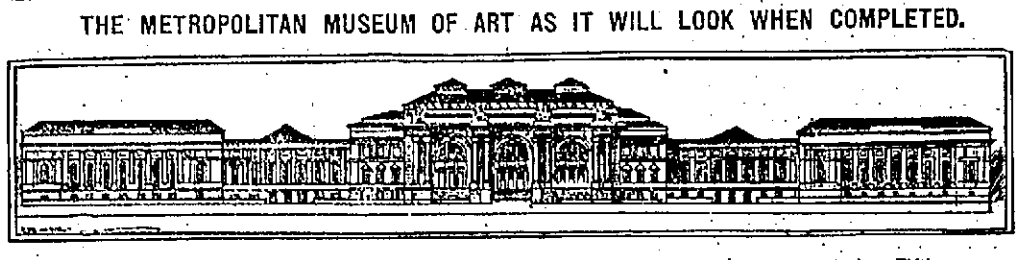

The picture shows how the New York Museum of Art will look when the two new wings facing Fifth avenue are completed. The plans have been turned over to the department of buildings, and since the money to finish the extension is now in the hands of the trustees it is promised that the work will be put under way immediately and that it will be ready for use in 1908. The addition will provide a great lecture hall in which the new head of the museum, Sir Purdon Clarke, will deliver a series of discourses on art subjects. When the structure is completed it will be one of the largest in point of space for exhibits in the world.

NEW MAUSOLEUM FOR THE ARCHBISHOPS OF CHICAGO.

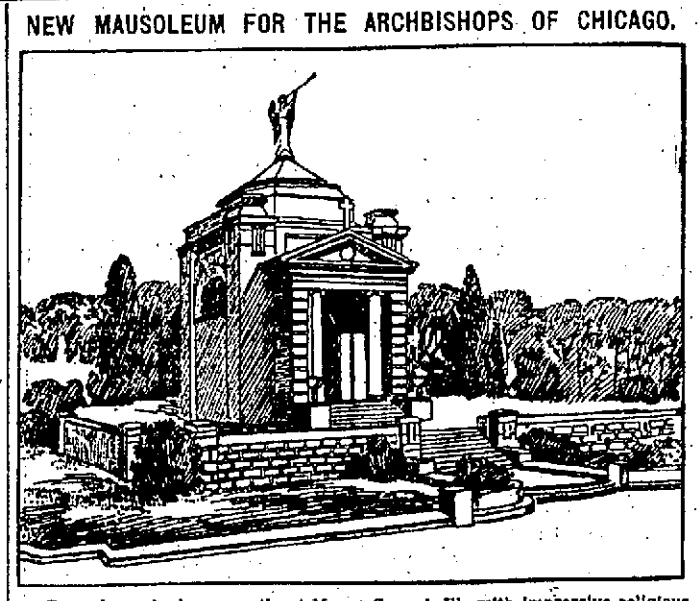

Ground was broken recently at Mount Carmel, Ill., with impressive religious ceremonies, for the rather pretentious mausoleum shown in the cut. It is designed as a final resting place for the Roman Catholic prelates of the archdiocese of Chicago and is being erected by the present incumbent, Archbishop James Edward Quigley. It is built of stone from the local quarries, and the style is classic. The interior will contain eighteen crypts, and the remains of former dignitaries will be removed to this permanent receptacle.

HOUSE EATEN BY ANTS.

In the village of Nerac, near Bordeaux, a house has been eaten entirely through by white ants and has crumbled to pieces. The owner of the house noticed from time to time that portions of the walls looked as though they were being eaten by insects and as fast as one part of the roof or ceiling was repaired another fell in.

THE MEXICAN PRESIDENT'S WIFE.

Senora Carmen Romero Rubio Diaz, wife of the aged president of the Mexican republic, is much beloved in that country. She is considerably younger than the president and possesses an immense influence over him, which she

exerts freely for the benefit of the people. President Diaz, who is practically an autocrat in Mexico, is sometimes inclined to proceed in rather a high handed manner. Senora Diaz has won the affection of the people by her continual interference in their behalf.

A Savoyard shepherd named Vachat entered a barn near Vaucluse and found a cow in the act of chewing up his savings, which, consisting of $250 in banknotes, had been hidden in a corner of the barn. Only $15 remained undamaged.

A STRANGE CUSTOM AT THE COURT OF ABDUL-AZIZ.

The scene herewith illustrated takes place at the court of the sultan of Morocco before his majesty's meals are served. To guard against poison all the dishes intended for the sultan's table are tested by a functionary appointed for that purpose. His office is no sinecure, since the royal repasts frequently consist of seventy-two courses, and he must not on any account omit to try them all. The prerustator, or food taster, used to play a conspicuous part at the courts of Roman emperors, but the one at Fez is probably the only one of modern times.

A MODERN SCIENTIFIC MYSTERY.

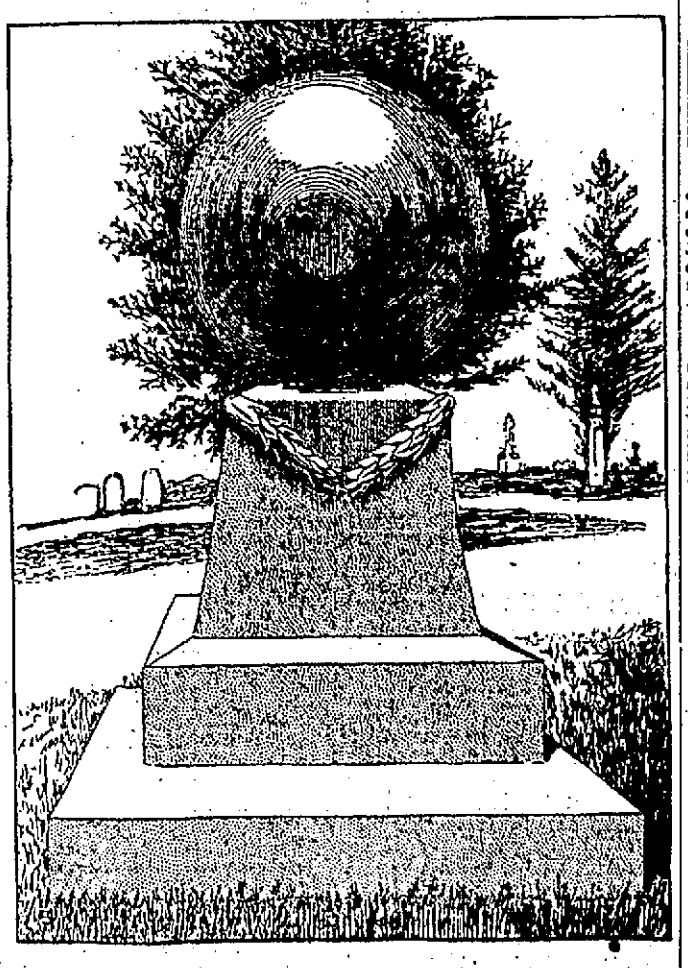

The pedestal surmounted by a ball which is shown in the picture has been the occasion of much discussion. It is in a cemetery at Marion, O., and soon after it was erected it was discovered that the ball was moving slowly upon the base in a direction from north to south. It was at once ascribed to the influence of the sun's rays. The stone ball is thirty-six inches in diameter, and it weighs 4,200 pounds. The ball was not fastened to the base. It was believed that a spot left unpolished would rest upon a similar rough spot on the base and make the ball permanent. But it did not, and at the present time the rough spot is almost halfway to the top of the ball. Many scientists have offered solutions, but none of them seems to be satisfactory.

A GIANT AND FOUR MIDGETS.

Captain George Auger and the four midgets shown in the cut have recently arrived in America and are now on the Pacific coast. The captain is the tallest Welshman of the day, and the little people are natives of Hungary. The giant is eight feet in height and weighs 366 pounds, being of admirable proportions.

He is twenty-three years of age and served three years in the Welsh grenadiers. The smallest of the midgets is seventeen inches in height and weighs thirty pounds. They have met all of the crowned heads of Europe and fairly bristle with medals and costly decorations.

DAUGHTER OF CHINESE MINISTER.

The demure little Chinese maiden herewith presented is Miss Lu Yung, daughter of the Chinese minister to the United States. She is about seventeen years of age and has become greatly

interested in American ways of doing. Her brothers are preparing for an American college, and Miss Lu is learning all she can from the tutors who are instructing them. She has already learned to speak English.

CLOSING HOURS

Of State Campaign Inspire Democratic Confidence

Democratic Prospects From Head of Ticket Down Never Appeared Brighter—Stevens Robbed Lowell of State Highway

The state campaign closes tonight, and while it has not been particularly lively the last few days have been fairly exciting. Saturday night reminded one of old times down town, for every politician of high and low degree was about during the evening, and there was spell-binding galore. There was hardly room enough in the Waverly hotel for the crowds that swarmed in there and many animated discussions were held though there was little betting. A couple of $50 bets at even money on the seventh senatorial contest were made and a few smaller bets on the representative contests were heard. Col. Carmichael was on the move until a late hour, and before leaving for home he expressed confidence in the result, stating that he had received assurances of support from many unexpected sources. One of the workers who have been looking after the colonel's interests in Centralville expressed confidence in the colonel's ability to carry ward six, while it is believed that he will carry his own ward. The Hilton managers have taken the figures of Alderman Grant and Col. Carmichael and compared the vote of the two in the city and have figured it out that Hilton will win by about 400 or 500. They claim Chelmsford and Dracut. The Carmichael managers place the colonel's majority from 300 to 1000.

Both city committees held meetings with the candidates yesterday for the purpose of arranging to get out the votes on election day. Speeches were made by the candidates and the leaders of both parties. At each headquarters everyone was confident of success.

The sentiment down town Saturday night regarding conditions in the 25th district was strongly in favor of two democratic representatives for there is a general breaking up among the republicans and with the cutting that will be done against all three it will be an easy thing for the democrats by straight voting to put in two and probably three democrats.

Bradbury and Grant are having heaps of trouble with their constituents while the three democratic candidates are sailing smoothly along together with every hope of victory.

In the 26th district sentiment would indicate a couple of democrats in the legislature next year for the three democratic candidates have covered the entire district and have personally solicited the voters while the republican candidates have not displayed such activity.

The fact is the candidates of the republican party in the 27th district are practically unknown in wards five and nine while the democratic candidates are not only known here but in Dracut and Billerica, Mr. Conley being a member of one of the Navy Yard's oldest families. Mr. Stevens is a resident of Dracut but his own town is divided against him while Mr. Pollock represents Burlington which is a town in the district. A joker at republican headquarters recently said that the object of Mr. Pollock's candidacy was to get a place on the committee on fisheries but it is more likely that his object is to introduce a bill instructing the state topographers or geographers to place Burlington on the maps of the state. It is a noticeable fact that since the campaign opened the republican orators of ward nine have been brushing up on geography so as to be accurate when referring to the gentleman from that staunch little republican stronghold "on our, er,—well, down there beyond Billerica."

It will be remembered that Rep. Stevens was instrumental in stealing the state highway from Lowell and having it located out through Dracut near the residences of a few of his friends. For this alone, Wards 5 and 9 should vote solidly against him. Pollock is a nonentity.

There are many republicans who will not be surprised to wake up Wednesday morning and find the people had elected Bartlett and Whitney as their standard bearers for the ensuing year.

The republican list of nomination papers continues to grow. The latest additions are Edward A. Salmon, whose aldermanic papers were taken out by Isaac E. Wotton and Charles H. Wing, also an aldermanic aspirant. Councilmanic papers are taken out by Councilman John H. Blake, of ward 1, and Councilmen William G. McIntyre, Leon Marcotte and J. Omer Allard, of ward 7. John F. McNamara has taken out ward 1 councilmanic papers.

Democratic nomination papers have been taken out by James E. Donnelly for purchasing agent, and by Frank McNabb and John W. Daly for aldermen. Councilmanic papers have been taken out by Joseph H. Mellen, James J. Flannagan and James H. McNamara of ward 5, and by Councilman Henry F. Carr of ward 4.

WINS BUTLER CUP

Trophy Goes to Co. C This Year

Company C has won the Butler cup for the season for at the last shoot, held at the Dracut range, Saturday afternoon it carried off the honors; under he direction of Lieut. J. Douglas Rivet. Company C shot alone because none of the other companies sent marksmen and the total score 601 was the highest for many months.

Sergeant Berry won the Parker cup, Saturday, by an individual score of 65. His record on the 500 was almost perfect. The first five shots were bullseyes, and the last one was a four. The first shot was a lighter and did not count. On the 200 range, Private Peterson was high man, with a 23, and on the 300, Private Peterson, Sergeant Leary and Corporal MacBrayne were tied. Private Peterson's total of 61 showed consistent shooting on the three ranges.

The summary of the season's shooting is as follows: Butler cup, won by Company C four times; won by Troop F of Chelmsford, three times. Parker cup won by Sergeant Sanford Leary, of Company C, twice; won by Captain Gardner Pearson, of Company C, once; won by Lieutenant J. Douglas Rivet, of Company C, once; won by Sargent Walter Berry, of Company C, once; won by Sergeant John Scott, of Company M, once; won by Corporal McMaster, of Troop F, one. This gives Company C five victories for the Parker cup, Company M one, Troop F one. Sergeant Leary will hold the Parker cup, having won it the greatest number of times.

The scores made Saturday follow:

	200y	300y	600y	Ttl
Sergt. Leary	21	21	21	63
Sergt. Berry	21	20	24	65
Capt. Pearson	17	21	20	59
Priv. Murphy	18	19	19	56
Lieut. Rivet	21	18	22	61
Corp. MacBrayne	19	21	19	59
Corp. Wheeler	20	19	22	61
Sergt. Linscott	22	16	19	57
Priv. Peterson	23	21	20	64
Priv. Batchelder	20	19	20	57
Totals	199	191	207	597

WILD LEAP

HORSE, JUMPED FROM AN EXPRESS TRAIN.

PALMER, Nov. 6.—A horse jumped from an express car while the train was speeding at 40 miles an hour Saturday night and was uninjured.

The horse was one of six which were being taken from Boston to Pittsfield. At Worcester the animals were all accounted for. At Springfield the car door was found open and one horse was missing.

The horse was found feeding contentedly east of Palmer.

PRISONERS FREE

Were Released Under the Amnesty Decree

ST. PETERSBURG, Nov. 6.—Many touching scenes were witnessed yesterday, when the political prisoners were released under the amnesty decree. At the Schlusselburg fortress up the river where the most dangerous political prisoners are kept in solitary confinement a great concourse gathered looking for loved ones who vanished years ago and whose whereabouts were unknown. But only four were released. Disappointed women waiting for sons, husbands, or brothers, broke down and wept. A man named Fralenko and a comrade who said they had spent over 20 years in prison came out with long white beards. They knew practically nothing about what had occurred during their long imprisonment. Sasoneff, the murderer of Interior Minister Von Plehve, Peter Karpovich, the assassin of Minister of Public Instruction Bogolepoff; Gerolinni, the chief of the Terrorist conspiracy, and other Terrorists, were not released. A large body of prisoners released from other prisons later visited various meetings and related their experiences.

SEVERE DAMAGE

Cruiser Damaged and Machine Shop Sunk

VALLEJO, Calif., Nov. 6.—Caught by a powerful gale of wind while trying to make a landing at the coal wharf at Mare Island navy yard, yesterday, the refrigerator ship Celtic crashed into the cruiser Marblehead and into the boating machine shop, doing them so severe damage that the Marblehead may have to go out of commission, it is said, while the machine shop was sunk. The force of the collision was so great that two of the 3-inch guns of the cruiser were completely demolished, the bridge torn away and two dingies reduced to kindling wood and two of the Marblehead's plates were bent. The machine shop which had been rammed soon sank. The Celtic suffered but slight damage in the collision.

The extent of the damage to the Marblehead cannot yet be given but it will amount to many thousands of dollars.

The sinking of the floating machine shop will, it is expected, retard work now being done.

ANNUAL MEMORIAL

OBSERVED BY THE C. M. A. C. YESTERDAY.

The anual memorial pilgrimage of the C. M. A. C. to the cemetery was held yesterday and attended by a large number of members and their friends. The members to the number of 300 met at their hall in Pawtucket street shortly after one o'clock and at 1.30 o'clock marched to St. Jean Baptiste church. The line was headed by the Municipal band and the Garde d'Honneur in full uniform.

At the church a Libera was sung by the choir under the direction of Dr. George E. Caisso. Rev. Fr. Campeau, O. M. I., officiated. At the close of the service 20 special cars were taken at the door and the marchers were taken to St. Joseph's cemetery.

On alighting from the cars the line of march was reformed and as it entered the cemetery the band played a solemn dirge. All then gathered around a platform resting near the graves of Revs. Fr. Garin and Fournier and the exercises took place. The sermon was preached by Rev. Fr. Vland, O. M. I.

The committee in charge of the memorial pilgrimage was composed of Rev. Fr. Vland, O. M. I., Pierre J. Legare, Charles E. Berry, Zotique Gregoire, Joseph Payette and Emile Fontaine.

The deceased members of L'Association Catholique whose graves were honored yesterday, are Napoleon Landry, Armand Galarneau, Medard Flamand, Louis Flamand, Levi Simard, Evariste Mercand, Joseph Blazon, Pierre M. Martel, F. X. Fortin, Oscar Martel, J. B. Page, Pierre Levasseur, Alfred Bolvin, Charles S. Cyr, Aldet Cote, J. T. Fontaine, Joseph Champoux, Arthur Levasseur, Louis E. Richard, Charles Gironx, Wm. Page, Alme Reault, Mederic Deallets and Moise Cossette.

If you want help at home, or in your business, try The Sun "Want" column.

FOR SALE

FOR SALE—An excellent variety store in a good location, good fixtures and stock. Price cut to $250. Eugene O. Russell, 407 Middlesex st., near depot.

FOR SALE—Variety store, groceries, cigars, tobacco, etc. Rent $7 a month. Good location. Price $175. Eugene O. Russell, 407 Middlesex st., near depot. We also have four other stores, restaurants and bakeries to sell at rock bottom prices.

FOR SALE—Handsome young canaries, warranted to sing. Price $2.00 each. 47 Tyler st.

FOR SALE—An extraordinary bargain in an upright piano at 101 Westford st. Call at once.

FOR SALE—A first class Edison's phonograph, together with one hundred records and two cases, large 20-inch bell horn and stand. Inquire 57 Marshall st. after 6 p. m.

FOR SALE—Hand picked Baldwin apples. Send postal to J. A. McDonald, wholesale produce dealer, 402 Mammoth Road. Tel. 424-12 after 6 p. m.

FOR SALE—Three sizes of Eagle Stove Clay, to mend your stove lining. Stove, plumber and hardware dealers have it.

FOR SALE—Nine horse power auto. Cheap if taken at once. 30 Canton st.

FOR SALE—Square wagon with top, medium weight. Inquire at 117 Chapel st., can be seen at P. A. MacKenzie's carriage shop on Broadway.

FOR SALE—Show cases, scale, candy jars at A. Laflamme's fruit store, 579 Middlesex st., opp. Grand.

FOR SALE—In Lynn, lodging house of twenty rooms, all in good condition, rooms all full, steam heat, good paying proposition, price reasonable. Address T. 90, Lowell Sun.

FOR SALE CHEAP—2 sets of machinery for making brooms. J. H. Burns, 332 Middlesex st.

FOR SALE OR TO LET—A cottage in Trull street, North Tewksbury, 2½ acres of land. 135 Summer st., city.

FOR SALE—Boarding house, 23 rooms. Will sell cheap on account of poor health. Inquire at Sun Office.

FOR SALE—Portuguese poodles. Geo. Wray, No. 503 School st.

FOR SALE—Furniture, will sell at a bargain if bought at once. 104 Central st.

FOR SALE—A boarding and lodging house, 22 rooms and all modern conveniences. For further particulars inquire 9 Hayes st.

MISCELLANEOUS

ALL KINDS of merchandise bought, sold and exchanged at Green's, 38 Central st., corner Prescott.

MRS. CLARA ADAMS clairvoyant and card reader can again be found at her home ready for business. 382 Central st.

SCROFULA HUMOR—In all forms successfully treated, no medicine given; 40 years practice, hundreds of hard cases cured in this city; reliable references given. Horace Craig, 7th son, 14 Spalding st., Nashua, N. H.

SECOND HAND furniture bought and sold and exchanged. Bornstein & Quinn, 113-115 Gorham st. Tel. 928-2.

MRS. FLETCHER, 769 Gorham st., trance medium and card reader.

TABLE D'HOTE DINNER—25 cents at Corey's Lunch, 43 Prescott st. It's fine. Try it.

GORDON & BLOOD—Sheet Metal Workers, Furnace and Stove Repairs, Cornices, Skylights, Gutters, etc. 57 Palmer st. Tel. 897-2.

CHIROPODIST—C. M. Saunders, 99 Prescott st. Open Mon., Tues. and Sat. evenings.

MRS. C. ADAMS—Clairvoyant and card reader and ladies' parlor employment office at 382 Central st.

REAL ESTATE MEN, PROPERTY OWNERS, ETC.—Will paper your room, furnishing paper, and border to match the same, including the hanging for $2.00; special prices given for work consisting of more than one room; estimates furnished on inside and outside painting, whitewashing, etc., first-class work guaranteed. Baker (The New Racket), 303 Middlesex st.

MONEY—The best place in the city to borrow money is from the U. S. Loan Co., 90 Prescott st.

NOW IS THE TIME to bring in your Panama hats and have them cleaned. We have all the latest shapes in stiff hats. We will give a hat cleaner free with every purchase of a hat at J. Delorme's, 251 Middlesex st. The famous hatter.

THE WONDERFUL DRINK, GLORIA, gives youthful vigor, and a day of new life in every drink. Boyle Bros., Telephone.

CARPENTERS AND BUILDERS should order "The Chase Lock Hinge" for blinds direct from factory at a liberal discount. Box 150, Waltham.

PILES, HEMORRHOIDS—Rectal trouble sufferers. I am no free sample deposit or C. O. D. fakir. I was positively cured years standing. Have cured hundreds severe cases by the formula of a specialist of highest standing. Formula—Advice 50 cts. Treatment inexpensive. M. Adams, 220 A, Pearl st., Somerville, Mass.

GENERAL REPAIRING, tenements especially. 1 Charles Court, off Charles st. Two flights up.

MOTHERS—Bent's Destroyer kills lice on children, and all insects; cures dandruff and itching scalp; prevents falling hair, harmless. 25c only, at Falls & Buckishaw's, 418 Middlesex st.

LADIES—Dr. LaFranco's Compound gives positive relief; powerful combination used by 200,000 women. Price 25 cents; druggists or by mail. Address LaFranco & Co., Philadelphia, Penn.

LIMBERING—Chimney expert, chimneys swept and repaired. Residence 1123 Bridge st. Telephone.

LEGAL NOTICES

COMMONWEALTH OF MASSACHUSETTS. Middlesex, ss. Probate Court.

To the heirs-at-law, next of kin, creditors, and all other persons interested in the estate of Matthew McNulty, late of Chelmsford, in said county, deceased, intestate.

Whereas a petition has been presented to said Court to grant a letter of administration on the estate of said deceased to Michael J. McNulty, of Chelmsford, in the County of Middlesex, without giving a surety on his bond.

You are hereby cited to appear at a Probate Court to be held at Cambridge, in said County of Middlesex, on the fourteenth day of November, A. D. 1905, at nine o'clock in the forenoon, to show cause, if any you have, why the same should not be granted.

And the petitioner is hereby directed to give public notice thereof, by publishing this citation once in each week, for three successive weeks in The Lowell Sun, a newspaper published in Lowell, the last publication to be one day, at least, before said Court.

Witness, Charles J. McIntire, Esquire, First Judge of said Court, this second day of November in the year one thousand nine hundred and five.

W. E. ROGERS, Register.

COMMONWEALTH OF MASSACHUSETTS. Middlesex, ss. Probate Court.

To the heirs-at-law, next of kin, creditors, and all other persons interested in the estate of Thomas H. Collins, late of Lowell, in said county, deceased, intestate.

Whereas, a petition has been presented to said Court to grant a letter of administration on the estate of said deceased to Annie M. Collins, of Lowell, in the County of Middlesex, without giving a surety on her bond.

You are hereby cited to appear at a Probate Court to be held at Lowell, in said County of Middlesex, on the twenty-first day of November, A. D. 1905, at nine o'clock in the forenoon, to show cause if any you have, why the same should not be granted.

And the petitioner is hereby directed to give public notice thereof, by publishing this citation once in each week, for three successive weeks, in The Lowell Sun, a newspaper published in Lowell, the last publication to be one day, at least, before said Court.

Witness, Charles J. McIntire, Esquire, First Judge of said Court, this twenty-eighth day of October in the year one thousand nine hundred and five.

W. E. ROGERS, Register.

DON'T MISS IT.

What? Why the Trimmed Hat sale all this week at

HEAD & SHAW'S, The Milliners,

169 Merrimack Street.

HELP WANTED

WANTED At once, an experienced table girl at 116 Appleton st.

WANTED A good plain cook and house maid, references required. Apply to Mrs. Plunkett, 34 Worthen st.

WANTED A general house girl at 18 Lenfen court off Charles st.

CARPENTERS wanted. Apply at 141 Rock st. or 21 Bertram st. E. W. Douglas.

PERSONS everywhere, to distribute samples, $20 weekly and expenses. Address "Manager," 1 Wells st., Chicago.

LOCAL MANAGER $40 required, entire management of branch office, must understand accounts, sales and collections; first class local references required. Good salary, permanent position for the right party. Interview by appointment only. Address Eastern Buyers' Association, Inc., Rooms 31-37 178 Tremont st., Boston.

WANTED A capable hardware salesman with at least 5 years' experience, to look after city and store trade. State experience and salary expected. Address Clerk, P. O. Box 175, Hartford, Conn.

WANTED Back-boys in our spinning room. Apply at once. Shaw Stocking Co.

WANTED Experienced makers and others who have had a little experience and apprentices. Apply at Flandera, 95 Westford st.

WANTED—Manager for new branch of our business here in Lowell. Write promptly, with references. The Morris Wholesale House, Cincinnati, O.

MECHANICAL DRAWING—Young men can become draftsmen, machinists, and others increase their income, by taking up a study from a special correspondence school for this line of work. Send for particulars and 3 free plates from the 20 constituting the course. K. Hedberg's Correspondence School, Newport, R. I.

WANTED—Men to learn our business. Good opening to bright, active, ambitious men. Guaranteed salary and commission to start. No limit to future advancement to hustlers. Call and talk it over. W. H. Alves, Supt., Room 34, Hildreth Bldg., Lowell, Mass.

WANTED—An experienced house girl who can bring references from last employer. Apply mornings before 10 a. m. at The White Store, 116 Merrimack st.

DRUG CLERK—With 5 or 6 years' experience wanted at once. Good position for right party. Address Druggist, Sun Office.

WANTED—Experienced men for hanging shafting. Apply to Mr. James Christie, Shaw Machine Co., Middlesex st.

WANTED—Finish and rough stitchers at the Criterion Knitting Co., 220 Tanner st.

RELIABLE MEN of good address; can secure a profitable position with opportunity for rapid promotion, by applying to Manager, 13 Merrimack Square, (Howe Building) Rooms 11 and 12.

WANTED, At once, cloak makers at the Merrimack Clothing Co.'s ladies' department.

WANTED—For the U. S. marine corps, able-bodied, unmarried men between 21 and 35, of good character, must speak, read and write English and be citizens of the U. S.; marines serve at sea on men-of-war in all parts of the world and in our island possessions and at naval stations in the U. S. Apply at Post Office Building, Lowell, Mass.

EXPERIENCED HELP of all nationalities will find it to their advantage to patronize Metcalf.

WANTED—First class table girls, chamber girls, cooks and kitchen girls for seashore and mountains; high wages; also a few general house girls wanted. Prescott Employment Bureau, 24 Prescott st., in the Jewelry store.

WANTED

WANTED—Repairing and jobbing of all kinds. Send postal to A. A. Usher, 465 Parker st.

SATURDAY NIGHT CLERKS are invited to lunch at Corey's, 43 Prescott st. Service neat and quick.

WANTED—To let every one know that the Smith Brothers build and repair chimneys of all kinds with Portland Cement Mortar, warranted to wear from 25 to 35 years. We use no nails with our patent staging, therefore creating no leaks in your roof. Smith Brothers, 145 Liberty st., Tel. 1593-2.

CLERKS—Wanted to take their lunch at Corey's, 43 Prescott street. Table D'Hote dinner, only 25 cents.

BUSINESS MEN are better satisfied at Corey's Lunch, 43 Prescott street than at any other lunch room in the city. Service neat and quick.

BOARDERS WANTED—Pensioners, both male and female, good home for winter, on line of electrics, a few miles out. Address D. L. T., 55 Merrimack st., Lowell. Care H. C. Wilder.

WANTED—Washing and cleaning by day or hour. Address K. M., Sun Office.

WANTED—Everybody to try one dollar's worth of our dry hard wood kindlings. Wm. K. Aldrich Co., 589 Dutton st.

WANTED—Children to board in East Chelmsford, second house on right past city line, take Boston car.

LOST AND FOUND

LOST—Gold beads, either on Salem, Pawtucket, School, Westford, Thorndike or Adams sts. Return to Mrs. Mary Quinn, 11 Salem st.

LOST—Gold chain and cross, in vicinity of School and Broadway. Finder leave at Sun Office.

LOST—Dress suit case, between Northern depot and Whipple street. Leave at The Sun office for J. C.

LOST—2 five dollar bills. Finder return to 525 Market st. and receive reward.

LOST—A side bag containing sum of money, between Foster st. and Lawrence Hosiery. Reward at 113 Foster st.

LOST—A sidepag Sunday evening, between waiting room and Coburn st. Finder please leave at Sun Office.

FOUND—A FORTUNE—Owner can have it by applying to the 4 Queens of Palmistry, 23 Central st., and paying 15 cents. Cards, Palmistry or Clairvoyant. Open 10 a. m. to 10 p. m. Not open Sundays.

LOST—A pair of gold bowed glasses, Sunday, between Cedar and Gorham sts. Finder return to Belvidere market.

LOST—A pocketbook, between Central and Church sts. Finder leave at 132 Church st.

LOST—A sum of money between Lowell, Lawrence and Haverhill. Reward at Sun Office.

LOST—Thursday evening, between Branch st. and Academy of Music, a medical fraternity pin with name inside. A suitable reward if returned to Sun Office.

LOST—Dog, poodle spaniel. The finder will please return to 13 Garnet st. as the dog belongs to Tommy Dixon, the blind man.

SPECIAL NOTICES

FIRST CLASS table board, $4 per week. Spaulding Sisters, 240 High st.

YOU SHOULD NOT PASS such an opportunity to obtain a big present for nothing. Our new special with a pound of Tea or two pounds of Coffee is a dandy. Samples in show windows. Dickson's Tea Store, 68 Merrimack st.

4 QUEENS OF PALMISTRY, 23 Central st. Our prices: 15c to read either hand, 15c to read the cards; clairvoyant 15c. No extra charge in any way. Open 10 a. m. to 10 p. m. Not open Sundays. Reliable, accurate and honest.

WM. P. HIGG, 65 Billerica st., Riverside Park, Piano and Furniture mover, in or out of city. Prices reasonable for good work. Sign on barn. Also pigs for sale.

A NURSE trained in maternity hospital, especially for confinement cases. Highest medical references, terms moderate. Mrs Battle, Maternity Nurse, 24 Third street.

MRS H. MERCIER'S dressmaking parlors have been moved to 68 Mt. Hope st, where she will be pleased to meet her old customers.

NOW IS THE TIME to have your chimneys built and repaired with Portland cement mortar, warranted to wear from twenty-five to thirty-five years, also slate roofs repaired. Smith Bros., 145 Liberty st. Tel. 1593-2.

LIFE CLASS—Lowell Textile School. A life class is to be formed for four evenings a week, under the instruction of Vesper L. George, chief of the Art Department, pupil of Julien Academy, Paris. Those interested will please send their names and addresses to the school or meet Mr. George there for particulars Monday evening, November 6th at 7 o'clock.

MILLINERY—Hats made, frame included, $1.00. Fancy designer. Satisfaction guaranteed. Stylish frames 25 cents. 95 Westford st.

M. JOSEPH BLONDIN wishes to announce to all his friends and the public that he has always some good houses for sale, the easiest terms. M. Blondin makes all kinds of woodwork repairs, etc. 175 Cumberland Road, cor. Aiken avenue.

MILLINERY—Having no rent expense we sell all kinds, and do work 20 per cent. less than others. 95 Westford st.

SLATE ROOFS of all kinds repaired at short notice. Smith Brothers, 145 Liberty st. Tel. 1593-2.

SPECIAL OFFER—Chimneys swept clean from top to bottom with steel brushes and an iron door set in the bottom all for $2.50 per chimney. Smith Brothers, 145 Liberty st. Tel. 1593-2.

MISS LIDWIN BERNICH, pianoforte teacher, 1 Jewett avenue.

ALBERT DEAN, slater, tiler and tin metal roofer, chimneys repaired, estimates free. Inquire 18 Bradford st.

PRESCOTT EMPLOYMENT BUREAU—Reliable help of all kinds wanted and furnished. Mill, farm, domestic, beach and mountain hotel help a specialty. 24 Prescott st., Lowell, Mass. Telephone 893-2.

THE SUN IN BOSTON—The Sun is on sale every day at both news-stands of the Union station in Boston. Don't forget this when taking your train for Lowell.

REAL ESTATE FOR SALE

FOR SALE—An excellent lot of land on Gibson st., high, dry and level. One minute to electrics, good neighborhood. Gas, city water and sewer. Only 70c per square foot. Eugene O. Russell, 407 Middlesex st., near depot.

FOR SALE—A cottage near Shaw Machine company. Six rooms, pantry and attic. Gas, city water, furnace, 1700 feet of land. Price $1500. See Eugene O. Russell, 407 Middlesex st., near depot.

FOR SALE—Your choice of six lots of land on Lakeview avenue, two minutes walk to Navy Yard mills for 6c per foot. Eugene O. Russell, 407 Middlesex st., near depot.

FOR SALE—A 2½ story house near the power house. 12 rooms, gas, city water, set tubs, sewer, 4000 feet of land. An excellent house and a bargain. Price $2700. Eugene O. Russell, 407 Middlesex st., near depot.

FOR SALE—On easy terms, cottage of 7 rooms, bath and pantry, furnace heat, corner lot in Pawtuckville. Price $2200. Frank Brown Murphy, 53 Central st., Central block.

FOR SALE—A farm in Tyngsboro; six acres; a large number of fruit trees, if purchased at once will sell at a great bargain. Inquire Tyngsborough Woods Corner. Fred Painaud.

SITUATIONS WANTED

WANTED—By a competent, neat American widow of 40, position as housekeeper in widower's family. Address Housekeeper, Sun Office.

SITUATION WANTED—As an all round cook by a young colored man. Best of Boston references. Address S. B., Sun Office.

STENOGRAPHER desires position. References. Address A. S. Claffy, Lowell, Mass.

SITUATION WANTED as a barber. Inquire at J. Bedard's, 615 Merrimack st.

WANTED—Nursing by experienced hospital graduate. Address H. G., Sun Office.

WANTED—Situation by first class pastry cook, hotel or large boarding house preferred. Call at 2 Tyler st.

SITUATION WANTED by a thoroughly reliable, honest young man with experience as clerk and salesman, or is willing to do any kind of work. Good references. Address J. C., Sun Office.

SITUATION WANTED by a good bright boy not afraid of work, High School graduate. Address S. A. G., Sun Office.

DRESSMAKER and tailoress, first-class, would work in private families, will also take sewing home if more convenient. Mrs. D. Mack, 225 Cumberland Road.

A WELL EDUCATED French young lady would like position as governess in English speaking family, would teach French to children or all members of the family. For references address 26 Merrimack st.

INFORMATION WANTED

WILL MARGUERITE HEALEY, formerly of Worthen st. please leave her address at The Sun office if she is out of work.

NOTICE — DIVORCES

Strictly private advice and book free. Short wait, prompt, efficient, references everywhere, success in all counties in Massachusetts, lowest fee, easily paid. Our only office. Lawyer, 47 Court st., Room 11, Boston, Mass.

If you want help at home, or in your business, try The Sun "Want" column.

TO LET

TO LET—A down stairs 4-room flat with modern conveniences at 223 School st.

TO LET—Newly furnished rooms, running hot and cold water, steam heat, bath, rent reasonable. 31 West 5th st.

TO LET—Tenement 5 rooms, $8, 17 Cady st. T. L. Dickey, 51 Central st., Central Block.

TO LET—A tenement of 5 rooms in good repair, bird for gas. Inquire at 59 North st. after 6 p. m.

TO LET—A room tenement for $1 a week; also a 4 room cottage $1.50. Inquire at 22 Jewett st.

TENEMENT TO LET—A nice, clean tenement of 5 rooms. Rooms light and airy. Seven minutes walk from our office, $9 a month. E. O. Russell, 407 Middlesex st., near depot.

TO LET—Tenement of 4 rooms, bath and store room. Private front and rear entrance, $8 month. 675 East Merrimack st.

TO LET—Tenement at 31 West 5th st. Seven rooms, bath and pantry, hot and cold water.

FURNISHED ROOM to let, suitable for light house keeping. 117 Paige st.

TO LET—An upstairs 6-room tenement. Bath, set tubs, hot water, shed, garden, etc. 105 Middlesex st., on car line.

TO LET—Lodging house of 11 rooms, off Central st., near Hosford square. Inquire 72 Lawrence st.

TO LET—7-room cottage, 48 Quebec st., cor Lincoln, hot and cold water, also bath, large yard, $11.

TO LET—A seven room cottage in good repair and large lot of land at 1272 Bridge st. Rent $7 a month. Inquire 22 West Fourth st.

TO LET—Several desirable and well located tenements of 4 and 5 rooms. Apply to F. A. Pennington, agent, 277 High st.

TO LET—5-room upstairs flat, bath, hot and cold water, 56 Chapel st. Inquire at 535 Central st.

HOUSE TO LET—Eight rooms, five minutes walk from Shaw Machine shop. Apply at 111 Merrimack st.

TO LET—Furnished room with board, steam heat, suitable for a couple. Inquire 497 School st.

TO LET—Excellent sunny tenement of five rooms at 80 Mammoth road. Apply forenoon or evening at 240 Varnum ave.

TO LET—In Belvidere, 5-room flat with bath, set tubs, good closets and shed room. Rent $15.00. Apply Henry Miller & Son, 2 Wyman's Exchange.

TO LET—Furnished rooms in private family, steam heat and bath. 496 Moody st.

TO RENT—A large furnished room suitable for light housekeeping. Apply 33 Bridge st.

TO LET—A new up-to-date tenement at 954 Bridge st., fine location. Inquire at 89 Hampshire st.

TO LET—Market with fixtures, School st. cor. Branch, formerly occupied as Hadley's market. Tel. 787-13.

TO LET—Fine tenement of five rooms at 62 Dummer st., rent $9 a month.

TO LET—Fine tenement in excellent condition and all modern conveniences. Inquire 550 Rogers st.

TO LET—On Middlesex st., 2 rooms, eighty cents per week, 4 rooms $1.30 and 5 rooms $2 per week. Apply to T. H. Elliott, 64 Central st.

TO LET—A seven room tenement with all modern improvements at 112 Walker st. Inquire Mrs. Leary, 118 Mt. Washington st.

TO LET—To a lady, a very pleasant front room with all modern conveniences, also telephone. Price low. 270 Westford st.

TO LET—Tenements at 683 Lakeview avenue. Inquire of M. D. Chenevert, 5 Aiken street.

TO LET—Tenement of six rooms and bath, 9 Westford st. O. D. Kimball, 61 Central st.

ROOMS TO LET suitable for a wheelwright or for light manufacturing. W. K. Aldrich, 587 Dutton st.

ROOM WITH POWER to let in card building, Shattuck st. Wm. B. Badger, Locke & Canals office.

MONEY TO LOAN

MONEY TO LOAN on collateral. Lowell Loan Co., 529 Dutton st., near Fletcher.

MONEY LOANED—Any employe holding a permanent position, may get money without security or publicity at the lowest rates in the city. Vacation loans made on a new plan. Offices in Lowell and Lawrence, Massachusetts Loan Co., Room 22, Hildreth Building, 45 Merrimack st.

DON'T BE SHORT—Plenty of money to loan to permanent salaried people on easy weekly payments, lowest rates in the city (confidential) no publicity, no delay special inducements for quick payments. Private office. Offices in Lowell and Lawrence. U. S. Loan Co., 90 Prescott st.

$5, $10, $15—Emergency loans for "tight" places quickly secured at the best place in Lowell. T. H. Kelley's, 222 Middlesex st.

MONEY ON CREDIT without security salaried people and others. Best terms, liberal discount, commission paid. Merrimack Loan Co., Associate Building.

MONEY LOANED salaried people, retail merchants, teamsters and others, without security, easy payments, offices in 50 leading cities. Tolman, room 43 Hildreth Building, 45 Merrimack st.

MONEY TO LOAN on furniture, pianos, and all personal property. Private office. (Strictly confidential). Room 5, Swan Building, 26 Central st.

MONEY TO LOAN at short notice on furniture, pianos, diamonds, etc. Leases paid off and more money advanced. All business strictly confidential. Address W. E. Leinhas, room 3, Hildreth Building.

SOMETIMES

Everyone wants money, no matter how saving a person may be one cannot foresee everything. We give the money so cheap and make the repayments so easy that it helps over a rough place in life's pathway without a jar.

CASH LOANS TO ANYONE with a salary. No security asked; a plain note is all we require.

KELLEY, the Money Lender,
392 Middlesex st.

HALL TO LET

A fine hall 30x41½ feet, with large ante-rooms, closets, etc., in the Harrington building, 52 Central street. Inquire at The Sun Office.

FOR NOSE AND THROAT

No matter whether the trouble lies in the passages of the nose or in the bronchial tubes—no matter whether the trouble be Asthma, Bronchitis, Catarrh, or simply a Cold in the head—a free use of Johnson's Anodyne Liniment will give instant relief and will usually cure. Taken internally,

JOHNSON'S Anodyne LINIMENT

will cure obstinate coughs—will check the worst case of croup—will relieve colic, cholera, diarrhoea, cramps, dysentery, or any bowel complaint.

External applications will reduce inflammations and swellings of any kind—good for burns, scalds, wounds, stiff or sore muscles or pains in any part of the body. It is a remedy that has found favor for nearly a century in thousands of homes. Sold by all druggists.

25 cents a bottle; three times as much for 50 cents, this size is more economical.

I. S. JOHNSON & CO.,
Boston, Mass.

TRAINS TO AND FROM BOSTON

SOUTHERN DIV. To Boston. Lve.	Arr.	From Boston. Lve.	Arr.	WESTERN DIV. To Boston. Lve.	Arr.	From Boston. Lve.	Arr.
6.46	6.55	6.00	7.04	6.50	7.55	7.30	8.41
6.55	7.40	6.50	7.26	8.00	8.56	9.25	10.34
6.59	7.30	7.34	8.51	9.25	10.32	10.55	11.48
6.47	7.53	8.15	8.59	10.54	11.54	11.50	1.05
7.01	8.04	9.00	9.37	12.07	1.27	2.15	3.16
7.21	8.05	10.00	10.32	12.47	1.40	3.35	4.50
7.31	8.56	10.17	11.50	2.25	3.22	4.50	5.50
7.43	8.23	11.30	12.07	3.10	4.03	6.00	7.02
7.52	8.55	12.00	12.55	3.55	5.00	6.35	7.45
8.49	9.30	1.00	1.37	5.00	6.40	9.40	10.35
9.35	10.19	2.00	3.03	6.15	7.10	*11.15	12.1
11.07	12.02	5.00	5.37	7.00	8.00		
11.35	12.19	4.47	5.03	9.50	10.23		
12.12	1.00	4.14	X.30				
1.40	2.23	5.00	5.37				
2.51	3.46	5.35	6.23				
3.42	4.50	5.47	6.54				
4.26	5.30	6.14	7.31				
5.22	6.15	7.20	8.08				
5.58	6.40	8.30	9.05				
5.49	7.00	10.30	11.34				
6.12	6.55	11.20	12.21				
7.31	8.15						

*Runs to Lowell Wednesdays and Saturdays only.

SUNDAY TRAINS WESTERN DIVISION				SUNDAY TRAINS SOUTHERN DIVISION			
8.15	9.25	8.50	9.10	6.30	7.30	9.00	10.00
12.10	1.15	12.00	1.00	7.21	8.05	10.00	10.37
3.35	4.50	3.05	4.25	8.48	9.49	11.30	12.07
5.35	6.50	8.40	9.35	9.23	10.15	1.00	1.37
8.05	9.55			2.25	3.27	5.00	5.38
				5.10	6.00	7.30	8.06
				6.15	6.55	8.30	9.00
				7.31	8.15	9.00	10.02

LOCAL NEWS

Tobin's Printing—Associate Bldg. Tel.

J. J. Chain Co., expert watch repairers, 19-23 Palmer street.

Hire your hacks for funerals or weddings at J. F. O'Donnell & Son's, 324 Market street.

500,000 best quality bulbs. Imported from Holland, just arrived, at McManmon's, 6 Prescott street.

What people want when in a restaurant is good service and well cooked food and to see things neat and clean. You can get all this at Corey's, 43 Prescott street.

Horse clipping at the Morse Coach Co., 380 Middlesex street.

All Chelmsford will unite in voting for James P. Dunigan for representative in the 25th district. Vote for him in Lowell and he will not only win but will pull along another.

CITY HALL NOTES.

The committee on wires had a supper on the evening of Sept. 4, and the mayor has held up the bill pending inquiries on account of certain irregularities.

Have you read E. G. Russell's ad. in this paper? It will pay you to do so.

SPECIAL SALE All This Week at LAWLER'S 79 Merk St.

BARBER WANTED at Sun Building.

TO LET—Store, corner of Central and Charles sts., good basements with baker's oven. Apply Henry Miller & Son, 2 Wyman's Exchange.

BONDS IN HASTE

When requested to give security of any kind whatever—fidelity, court or contract bond—apply immediately to

AMERICAN SURETY CO. OF NEW YORK.

Solon W. Stevens, Atty., 71 Glidden Bldg., Lowell, Mass.

OVERSEERS' BILL

A Taxpayer Argues Against Its Adoption

The following communication relative to the question of abolishing the overseers of the poor is from a well known citizen who does not wish to have his name used:—

Lowell, Nov. 3, 1905.

Editor of The Sun:

Please allow me the privilege of striking one discordant note in the harmonious pæans that are now being sung in favor of abolishing the overseers of the poor. The unanimity of the press in favor of such action is so appalling that some other than the unterrified newspaper contributor dare oppose. As such I do oppose it and oppose it strongly. I believe the bill calling for the removal of the overseers of the poor and the creation of a board of charities is one of the poorest bills ever brought before the people, and it should never be even seriously considered by the voters. I feel that the bill would not have one chance in five hundred of passing if the people were aware of the true force of the change it contemplates. The generally accepted belief is that it does away with the overseers and leaves it for next year's mayor to appoint their successors. That seems to be all that is understood of the bill and the other changes contemplated are lost sight of. The entire opposition shown seems to be directed against the present board of overseers and the real changes have never been explained. Now the present board of overseers do not go on forever. Four of them only remain over next year and the terms of those four terminate the year following. It certainly appears to be resorting to extreme measures for little cause when you take, for all times, from the ballots of our citizens, the office of overseers of the poor to be voted for.

Let us look at just what this new change means. In the first place the passage of the bill means the termination of service of everybody at present connected with the department. All officials and all employes get through on or before the 15th of January next, or as soon thereafter as their successors are chosen. Next year's mayor has the appointment of a board of charities consisting of five members, one for one, one for two years, one for three years, one for four years and one for five years and also nominates the chairman of that board. He, and his successors have the right to remove from that board any member at any time. No cause for such removal is necessary and the official so removed has no redress. That board of charities appoints one superintendent of charities, who serves subject to their wishes and can be removed by them at any time. He has full power of authority over the entire department, both outdoor and at the city farm, and has the appointment of the officials and employes in both places. Notwithstanding this vast amount of responsibility that is reposed in him he can be removed at the will of the charity commissioners and has no redress for such removal. The officials and employes of the department serve subject to the will of the superintendent of charities and can be removed by him at will. Sum it all up and what have you got? You have just this. The officials and employes serving at the will of the superintendent of charities; the superintendent serving at the will of the charity commissioners and they themselves serving at the will of each succeeding mayor. If that doesn't make that department a political football yearly it will be because the political parties of the future will be less strenuous in their partizan efforts to capture offices and patronages than they have been in the past. You don't believe they will be any more than I do.

Partisan politics is the evil of the pauper department. When that evil is removed your department is all right. But this bill instead of so removing only fosters and encourages the evil. The supporters of the bill will tell you that any incoming mayor, finding the board of charities faithfully doing its work, will not remove them. That thought is idealistic. Unfortunately, the ideal seldom prevails in practical politics. Every succeeding mayor will be as anxious to satisfy his friends and reward his workers and sympathizers as were the mayors of the past and here is legislation that helps him to do so. Our government motto "of the people, for the people, by the people" should be draped in deepest mourning if we are unwilling to allow the people to elect such officers as the overseers of the poor. From a people in such distrust but little can be expected.

The very labored efforts of the Courier-Citizen in favor of this bill suggests more than a general interest in its passage. It smacks very much of a personal interest. No public question of late years has so excited their editors as has this one. Regardless of everything, but an eager desire to pass the bill, they have made statements after statements that would not hold water and have paraded a condition of things which does not exist. But then the establishment of commissions is very acceptable to the Courier-Citizen. They didn't lose very much by the police commission and probably don't look to lose very much more by the charity commission.

The very proper thing to do is to vote no on this bill. Instead of creating new commissioners we should keep the elective offices near the people and not further remove them. The people are always to be trusted. They may, at times, make mistakes and not give us the proper men to represent us in certain places, but in the long run they will correct their mistake. The judgment of the whole people is better than that of any single individual. They can select men better fitted to control on poor than can any mayor, and they should have the right so to do. There is more to be feared from movements tending to clothe officials with power at the expense of the people than from any other later day theory of government. The people are the government and should govern. Commissions are an unnecessary evil and should not be established in this case. Every citizen who has the interest of the city's poor and the city's own welfare at heart should vote "No" on this question of accepting the act to create a charity commission. Very truly yours,

TAX PAYER, Ward Seven.

If you're looking for a home, a business or an investment, read Eugene G. Russell's ads. in this paper.

Joseph H. Hibbard

REPUBLICAN CANDIDATE For REPRESENTATIVE

Second Term

26th Middlesex District. Wards 1, 2, 3 and 6.

ELECTION

Tuesday, November 7, 1905.

Polls open 6 a.m. to 4 p.m.

DON'T MISS IT.

What? Why the Trimmed Hat sale all this week at

HEAD & SHAW'S, The Milliners,

169 Merrimack Street.

DEATHS

SOUCY—Mrs. Marie Soucy, wife of Alcide Soucy, died Saturday at her residence, 131 Fletcher street, aged 30 years 2 months, 22 days. Besides her husband, she leaves one brother, Auguste Simon.

BOOT—Mrs. Anade L., wife of Henry Boot, died Sunday at 42 Seventh street. She was 42 years old. She leaves beside her husband, five children.

The funeral will be held Tuesday afternoon at 2 o'clock from the residence, friends invited.

McCARTHY—Mrs. Anne McCarthy, widow of Wm. McCarthy, died yesterday at her home, 647 Market street. She is survived by four daughters, Miss Mary A. and Miss Catherine F. McCarthy, Mrs. Patrick Ryan of this city and Mrs. F. W. Coughlin of Boston, and two sons, William P. McCarthy, assistant city clerk of Lowell, and W. H. Page. Her father, Patrick Murphy, was one of the pioneer settlers of Lowell.

The funeral will take place from her late home tomorrow morning at 8.15 o'clock and a high mass of requiem will be celebrated at St. Patrick's church at nine o'clock. Friends are requested not to send flowers.

MARSHALL—Mrs. Catherine Marshall died yesterday at her home, 8 rear of 230 Suffolk street, aged 62 years. She is survived by a daughter, Mrs. James Reagan. She was an old resident of Lowell.

O'HEARN—Mrs. Mary O'Hearn, a well known and much esteemed member of St. Patrick's parish, died Sunday morning at her home, 160 Broadway. She is survived by three daughters, the Misses Nellie, Josie and Mary O'Hearn, one sister, Mrs. Julia McCarthy and two brothers, John and James Lyons. The funeral will take place Tuesday morning at 9 o'clock from the house, Mass of requiem at St. Patrick's church at 10 o'clock.

FOR SENATOR

SEVENTH DISTRICT.

REPRESENTATIVE.

HORTON H. HILTON

HE has served two terms in the legislature and has high standing at the State House.

HE is efficient, thoroughly versed in legislative duties, and is as honest in his political as he is in his private life.

HE represents the mass of voters in the district because he is a working man, a member of the Trainmen's union, and will be faithful to the entire district.

HIS record at the State House shows that he supported every measure favoring labor, every act favorable to Lowell's interests.

HE has influential friends in the legislature with whom he has been associated, and is a man who can be appointed to the best committees, where the real legislation is done.

HE does not need to make promises. His case rests solely on his past record. The voters know Horton Hilton and they will support him irrespective of party.

VOTE FOR HIM TOMORROW.

FUNERALS

DOYLE—The funeral of Mrs. Ann Doyle took place yesterday afternoon at 1.30 from the home of her son, James T. Doyle, 16 New street, and from St. Peter's church at 2.15 o'clock. Rev. Fr. Harris officiated. There was a large display of flowers, among which was a large standing cross, inscribed "Mother," from Mr. and Mrs. James T. Doyle; large wreath, Mr. and Mrs. Mathew Doyle; spray of chrysanthemums, Miss Winnie Sullivan; spray, cypress palms and chrysanthemums, Mr. and Mrs. R. Griffiths; spray of pinks and roses, Mrs. Sullivan and family; spray pinks and chrysanthemums, Mr. and Mrs. Kelly. The bearers were Alfred Willard, William Kelly, George Doyle, John Mullarky, Owen Riley, James Sullivan. Burial was in St. Patrick's cemetery. Undertakers John J. Higgins & Co. had charge.

ANDERSON—The funeral of Mrs. Emma M. C. Anderson took place Saturday afternoon from her late home, 127 Stackpole street, and services were held at the Swedish Lutheran church in Meadowcroft street, Rev. S. Asley officiated. The bearers were Tohr S. Borg, John C. Pihl, Gustav Ahlberg, Mr. Akerblad, Mr. Plagin and Mr. Reinstierna. Burial was in the Edson cemetery. Undertakers C. M. Young & Co. had charge.

LORD—The funeral of the late Eliza Lord took place this morning from her late home, 269 Fayette st. The cortege proceeded to the Immaculate Conception church where a high mass of requiem was offered up for the repose of her soul at nine o'clock by Rev. Fr. Reynolds, O. M. I. The choir sang the Gregorian mass and fitting selections were rendered by members of the choir. There were many beautiful floral pieces showing the esteem in which she was held. The bearers were Messrs. M. J. O'Connell, H. Gallagher, J. Sweeney, J. Sullivan, J. Clark, T. Kilcoyne.

The interment was in the family lot in the Catholic cemetery. Funeral directors J. J. O'Connell & Co. had charge of the arrangements.

FLAHERTY—The funeral of the late Mrs. Mary Flaherty, took place this afternoon at 2.30 from the chapel of J. F. O'Donnell & Sons. The burial was in St. Patrick's cemetery in charge of Undertakers J. F. O'Donnell & Sons.

Democrats of wards four, seven and eight, vote for James P. Dunigan and you will not only insure his election but will help along the other two democrats on the ticket.

JOHN W. McEVOY

Counsellor-at-Law and Public Administrator

137 Central St. Tel. 639-4.

The voters of Chelmsford have declared regardless of party for Selectman James P. Dunigan for representative in the 25th district. The fact that he is held in such high esteem by those who know him best is the best recommendation that can be given him.

£—DRAFTS—£

Payable in England, Ireland and Scotland at lowest rates.

O'Donnell's Steamship Agency

324 Market street.

JOS. F. DONOHOE

Real Estate and General Insurance

Rooms 46-47 Donovan Bldg., 267 Central St., Lowell, Mass. Tel. connections.

J. J. O'Connell J. J. Cashman

J. J. O'CONNELL & CO.

Funeral Directors

1010 Central St. Davis Sq

Telephone Connection

Piles Piles

We will warrant a cure. We mean just what we say. If 1721 Pile Cure does not cure you we will pay you your money back. It has cured hundreds right in this city and it will cure you, if it does not it will cost you nothing.

Remember and call for

1721 PILE OINTMENT

and take no other.

SOLD AT

Goodale's Drug Store

Signor Giuseppe Picco

Singing Teacher and Grand Opera

Will receive pupils on Wednesdays and Saturdays.

Room 31, Swan Building

JAMES E. O'DONNELL

Attorney-at-Law

HILDRETH BUILDING, LOWELL.

JOSEPH E. LOUGHRAN

ATTORNEY-AT-LAW

6 Hildreth Bldg. Lowell, Mass.

Sacrificing Sale

Now is your time to buy up-to-date Millinery at your own prices. I am going out of business and the stock will be sold regardless of cost.

MRS. GRACE METHOT TRENGOVE

ASSOCIATE BUILDING Rooms 4-5.

The Candidate of All the People. For Senator, Seventh Middlesex District

COL. JAMES H. CARMICHAEL

To the Citizens of the Seventh Senatorial District:

As a candidate for Senator I ask you to give fair and impartial consideration to my candidacy.

I have had the honor to represent you in public office on several occasions, and am thankful for the confidence you have always placed in me. I have endeavored to do my duty at all times. Your interests have been my interests.

If elected as your Senator I will give my best efforts to advancing every measure which will be of benefit to you.

I will play no favorites. All will be treated alike, my only aim being to represent you honestly and impartially.

Again thanking you for past favors, I beg leave to remain,

Your obedient servant,

JAMES H. CARMICHAEL.

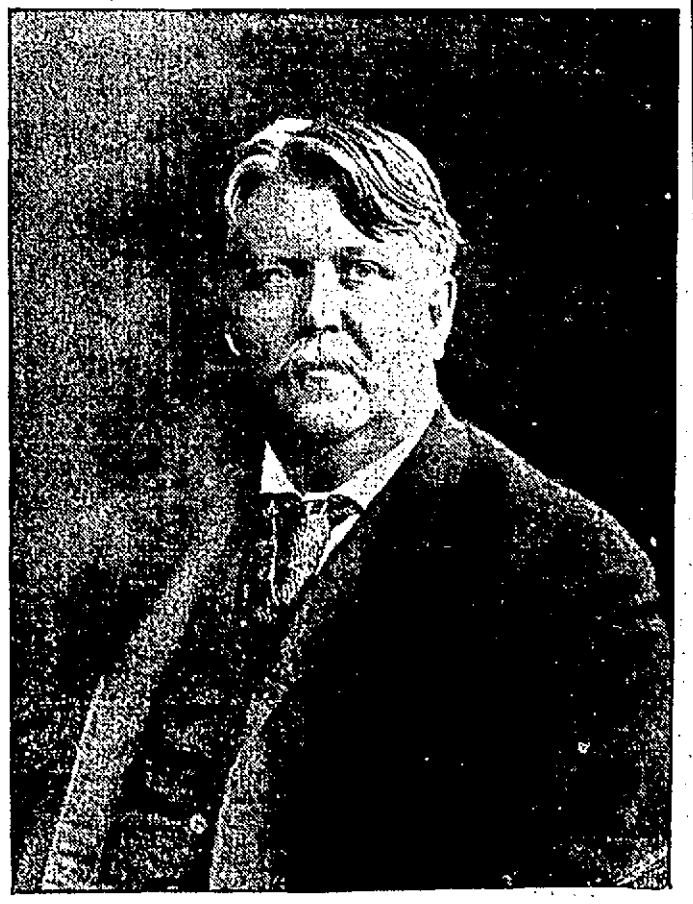

THE MAN FOR SENATOR

Born in the district which he aspires to represent, Colonel Carmichael knows the needs of the people, and has the ability to champion their cause. His record as a public servant is without a blemish.

He has had six years' experience in the city government, now serving his fifth term as alderman. He has been on the side of the people every time and has shown that courage and good judgment which make the ideal representative of the people.

Four years Chairman of Committee on Streets, and never reported a resolution vetoed by any mayor, republican or democrat.

HE IS NOT THE TOOL OF ANY CORPORATION AND IS FREE TO ACT FOR THE BEST INTERESTS OF ALL THE PEOPLE ALL THE TIME.

By education and long experience in public life, he is the man to properly represent the important interests of the Seventh Senatorial District.

MAKE YOUR VOTE COUNT FOR JAMES H. CARMICHAEL FOR SENATOR

Go to the Polls Tuesday, November 7, and Mark Your Ballot for

COLONEL JAMES H. CARMICHAEL

STAND BY HIM. HE WILL STAND BY YOU

THE WEATHER
Rain tonight, Tuesday fair and somewhat colder, fresh southerly to westerly winds increasing in force.

THE LOWELL SUN

6 O'CLOCK

ESTABLISHED 1878 | LOWELL, MASS., MONDAY, NOVEMBER 6, 1905 | 12 PAGES ONE CENT

NIGHT EDITION

RUSSIAN TROOPS

Will Not Do Trepoff's Bidding Much Longer

ST. PETERSBURG, Nov. 6—(1 p.m.)—The Official Messenger prints this morning another strong appeal for confidence. It bears Count Witte's remarks, hints strongly that the empire is threatened with dismemberment unless the people rally to its support and refers to the different character of the representations with which the government is being besieged to quell the existing disorders in the country, some of them complaining of the zeal of the troops and others of their inaction, some asking for military protection and others for the entire removal of the soldiers.'

"Although it is impossible in every case," the note says, "to diagnose the true cause of the conflicts it is clear that their origin generally is the hostility aroused among the different classes of the population. Those who are dissatisfied with the manifesto provoke the indignation of those who received it with gratitude, leading to attacks and counter attacks, all of which could be avoided if the people only had confidence that the reforms set forth in the imperial manifesto, will be executed. Disorders accomplish nothing and only delay the reforms which are designed to give the people a representative assembly in which to settle their difficulties. The duty of every faithful subject of the emperor is to aid in the pacification of the country."

The tactics of the opposition according to the Russ, will be peaceable. They will take the form of demonstrations to compel the government to redeem its promises and meet the wishes of the people. The paper claims that even Count Witte fails to comprehend the forces with which he is dealing "which consist of unions and leagues representing organized distrust."

The Russ adds:

"There are no leaders and Count Witte's efforts to bring individuals into his camp are therefore unavailing. He summons them under the influence of his personality, they listen but are powerless to reply and when they take back his words to the organizations they report the organs free from the spell of his magic, always return the same reply that confidence in his words is impossible and that they can trust only in deeds. The resolutions of the leagues are in the nature of ultimatums."

The political situation is most complex. Whether the government will be able to outride the popular storm is problematical for Count Witte will have a harder task in making peace with the Russian people than he had with Japan. Following the abdication of absolutism there has not yet been time for a re-alignment of parties, but the lines of cleavage are clear. The extremists, including the Socialist workmen and students, refuse to support Count Witte and have pronounced in favor of a democratic republic. The intellectuals and the professionals under the leadership of the Moscow Zemstvoists are not yet ready to overturn the monarchy but are convinced that the reigning bureaucracy will not assist in bringing an end to autocracy and demand a constituent assembly based on universal suffrage to decide on a form of government. The third party is made up of diverse elements of conservatism including the nobles and land proprietors as well as the reactionaries who disgruntled with the Emperor's surrender nevertheless will be forced to the side of conservatism. The peasants whose traditions and religion would lead them to the support of the emperor are vacillating between the bourgeoise and the conservatives. While sympathizing with the liberals' aspirations yet they are frightened by the spectre of anarchy.

The Russ regards General Trepoff's action in compelling the abandonment of yesterday's demonstrations as a colossal blunder and warns the government that the troops will not much longer do General Trepoff's bidding. It is rumored that the reactionaries are attempting to unhorse Count Witte on the ground that instead of pacifying the country he has set it in flames. Although it is doubtless true that many reactionaries would like to accomplish Count Witte's fall they are neither bold nor strong enough now to make an effort to do so.

CUTTING EACH OTHER'S THROATS.

ST. PETERSBURG, Nov. 6.—The news from the interior shows that there has been little improvement. In some places disorders have re-commenced with redoubled fury. The horrible story of massacre at Odessa is not fully known here.

In the Caucasus the Tartars and Russians are cutting each other's throats and the Armenians are giving themselves to pillage and incendiarism.

TROOPS CHARGED MOB.

TOMSK, Siberia, Nov. 6.—The troops today were forced to charge with bayonets against a mob which was pillaging Jewish houses. A number were killed and many were wounded. The city is half sacked.

CEASE ALL HATRED.

ELIZABETHPOL, Caucasia, Nov. 6.—The Mussulman population has organized manifestations in honor of the imperial manifesto. The orators called on the population to cease all national hatred.

PALACE THEATRE.

Parties from Boston have leased the Palace theatre. It will be opened tonight under new management with entire new show. They propose to give a 25c show for 10c. Only clean, up-to-date acts and vaudeville for ladies and children. Now on exhibition, the wonderful frog child with body of a frog and human head.

A man is best known in his home town. All Chelmsford is with James P. Dunigan regardless of party, for representative in the 25th district. Dunigan must be all right. Vote for him.

THE PALACE THEATRE

Will open Monday, November 6, under new management with an entire new show, all new performers. A first-class clean show for ladies and children. Nothing objectionable allowed. Will have on exhibition, the wonderful

FROG CHILD

Mathew Perry, with body like a frog and a human head; looks and acts like a frog. One of the greatest wonders. Don't fail to see it.

ADMISSION ONLY 5c
THEATRE, 10c

ACADEMY OF MUSIC
Week Commencing Monday, November 6, 1905
The Huntington-DeDeyn Stock Co. Will Present
Nat Goodwin's Great Success,
"When We Were Twenty-One"
Mr. Wright Huntington in the leading role.
MATINEES—Tuesday, Wednesday, Thursday and Saturday
POPULAR PRICES AS USUAL.
Pianos from Grunewald's, 50 Central St.

VOTE FOR
John J. McManmon
For representative 25th district. Served one year in the house. Why not elect a man of experience? Think it over.

WINCHESTER HEATERS
WELCH BROTHERS

MISS GEARY'S HEAD

Was Found by Diver at the Bottom of Harbor

The Suit Case Horror Now Fully Explained—The Confession of the Principals Now Fully Confirmed—Police Looking for Mrs. Dean

BOSTON, Nov. 6.—A formal examination of the head of a young woman found in a satchel at the bottom of Boston harbor yesterday, to be conducted by Medical Examiner Francis A. Harris, was one of the most important phases of the official investigation of the suit case mystery scheduled for today. The local authorities declared that they had no doubt whatever that this examination would show the head to be that of Susanna A. Geary, the missing Cambridge chorus girl, and that the identification of the suit-case victim as Miss Geary thus would be complete. The head remained over night in the Howard street undertaking establishment where it was taken immediately after its recovery from the harbor.

MARY S. DEAN, SOUGHT BY THE POLICE AS ACCESSORY.

Morris Nathan who has been at the City hospital, since he was brought here from Pittsburg to answer to a charge of abortion in connection with the case, was expected to appear in court today. It was also planned by District Attorney M. J. Sughrue to ask the Suffolk county grand jury today to return indictments on the charge of abortion against Nathan, Wm. E. Howard and Louis W. Crawford, who are under arrest in New York city, and Dr. Percy D. McLeod, who is at liberty under $20,000 bonds, awaiting a further hearing on Friday next. If these indictments are returned, steps at once will be taken to secure the extradition of Howard and Crawford to this state.

The police expressed the belief that the only person closely connected with the death of Miss Geary who had not yet been apprehended was Mrs. Mary S. Dean, the alleged manager of the Roxbury establishment where the girl died and for whom they continued their active search today.

Medical Examiner Harris visited the undertaking establishment where the body rested shortly after nine o'clock today. After making a superficial examination of the head, he proceeded to police headquarters for a consultation with the officials. He declined to make any statement regarding the case.

Among those with whom the medical examiner conferred was District Attorney Sughrue. The grand jury for Suffolk county opened its deliberations today for the November sitting and the district attorney was called from the grand jury room to consult with Dr. Harris. Afterwards it was stated at the office of the district attorney that the circumstances of the death of Susanna Geary would not be considered by the jurors today, although this might be done later in the week and a report made. Superintendent Pierce announced today that as soon as extradition papers were issued from the governor's office he would return to New York, with Chief Watts, in order to escort to this city Louis W. Crawford and William E. Howard, under arrest there on the charge of disposing of the body of the chorus girl. Superintendent Pierce said:

"We regard the case of the death of Miss Geary as practically complete and explained. We expect to be able to prove the charges made against the various persons under arrest."

Later in the day it was thought possible that the Geary case might be reached before night by the grand jury. A chart of the dead girl's teeth was made to be used as evidence in the case. Arrangements were made for a visit to the undertaking rooms by Mrs. Geary, the dead girl's mother. Afterwards the head was to be sent to the Harvard medical school where the remaining parts of the body are kept in charge of Prof. Whitney.

Shortly after noon the head was removed to the Harvard medical school. A little later Captain Dugan drove to Cambridge and there was joined by Mrs. Geary, the mother, and Miss Evelyn Geary, sister of the dead girl. In a closed carriage the party was driven to the medical school where it was planned the relatives should have an opportunity to view the body.

Half an hour after their arrival at Harvard, Mrs. Geary and her daughter Evelyn, left the medical school. They were sobbing loudly. They announced that they both had identified the body as that of Susanna.

AWAIT EXTRADITION PAPERS.

NEW YORK, Nov. 6—Wm. Howard and Louis Crawford, the two young men arrested here last week accused of throwing the dismembered body of Susanna Geary into Boston harbor were arraigned in police court today and remanded to the Tombs for 15 hours to await extradition papers from Boston. The New York police announced that they expected to make no more arrests in New York in this case.

(Continued to Page Five)

LOCK BOXES
SECURITY
MIDDLESEX TRUST CO.
160 MERRIMACK STREET

Money Deposited
On or Before
Saturday, Nov. 11
Will draw Interest from that date.
WASHINGTON SAVINGS INSTITUTION
267 CENTRAL STREET

TO LET—Fine house of twelve rooms with stable at 63 Lane st. Apply to O. R. Park, 179 Varnum ave. Tel. 1012-3.

DON'T MISS IT.
What? Why the Trimmed Hat sale all this week at
HEAD & SHAW'S, The Milliners,
169 Merrimack Street.

Tuesday evening socials; Gents 25c, Ladies 15c.

FUNERALS

DOHERTY—The funeral of the late John A. Doherty took place this morning at 8.30 from his home, 751 Broadway and was largely attended by sorrowing friends and relatives, including a number from out of town. Among the latter were Mr. William Argy of Palmer, N. Y., John Argy and wife of Waverly, Mass., John Argy and wife of Lawrence, Mass., Frank Shields of Pascoag, R. I., and Mrs. Margaret Green of Waverly, Mass. The cortege proceeded to St. Patrick's church, where at 9 o'clock a mass of requiem was celebrated, Rev. Fr. Gilday officiating. The choir, under the direction of Mr. Johnson, sang Schmidt's mass and during services rendered appropriate selections, Mr. Johnson presiding at the organ. Among the many floral tributes was a large pillow inscribed "Husband" from his wife, large basket of choice flowers from the sons and daughters, standing cross on base from John I. Adams and Miss Catherine Hurley, spray from Miss Irene Gildee. The bearers were John Argy, John Argy 2nd, William Argy, Frank Shields, Cornelius Sheehan, Michael Cassidy and James Young. At the grave Rev. Fr. Gilday read the committal prayers, and burial was in the Catholic cemetery in charge of Undertakers J. F. O'Donnell & Sons.

KANE—Mrs. Mary Kane died yesterday at the city hospital and the remains were removed to the funeral parlors of Undertaker McDermott in Gorham street. The funeral took place this afternoon at two o'clock from the funeral parlors and at 2.30 o'clock services were held at St. Peter's church, Rev. Fr. McDermod officiating. The bearers were Messrs. Michael Kane, Thomas McGuire, Martin McCarthy and John McEnaney. The interment was in the Catholic cemetery under the direction of funeral director McDermott.

The democrats, republicans, socialists and prohibitionists, all parties, in Chelmsford are with James P. Dunigan for representative in the 25th district. Give him the straight democratic vote in the city and at least two democrats will be elected.

COST HIM $27

Martin's Fight With a Wooden Indian

Joseph Martin, the young man who while drunk, Saturday evening pushed the wooden Indian in front of Sam Scott's cigar store in Central street through a plate glass show window, pleaded for an opportunity to make restitution and was allowed to do so. This morning he dug up the necessary $27 and settled with Scott after which he was allowed to go free. The Indian is still doing business at the same old stand.

OFFICER RHODES

Popular State Sleuth in Town Today

State Officer Fred Rhodes, the gigantic and popular member of the state sleuths whose particular district is Middlesex county appeared at the police station this morning and had a conference with Supt. Moffatt. He informed the reporters that his visit was not one of importance, "simply looking up a little matter." The sphinx itself could not exemplify the personification of silence with a state police officer on a case.

GYPSY MOTH

PARK BOARD WANTS $500 TO EXTERMINATE IT.

The park commissioner wants $500 to be used for the extermination of the gypsy and brown-tail moths. Members of the city council appreciate the necessity of this appropriation and will vote for it.

EXTRA

NARROW ESCAPE

Chauffeur Saves Auto Party From Serious Injury

The Boston Journal today says:

Occupants of an 8-house power automobile, owned by Charles T. Clifford, a prominent resident of 29 Westford street, Lowell, owe a great deal to the alertness of their chauffeur.

While the machine was passing through Medford square, en route to Boston, yesterday afternoon, the left rear wheel caught in the frog of a switch of the electric car line. The axle was broken short off, and with the body of the machine pounding heavily over the paving stones, the auto ran for several feet before it was brought to a stop.

Although badly frightened the occupants of the car were assisted to the sidewalk without having received any injuries other than a bad shaking up. The machine was hauled to a nearby garage and left to be repaired.

After breaking free from the automobile the wheel continued for some distance down the main street and rolled into the gutter without doing any damage. Pedestrians who saw the accident dodged the flying wheel as it spun along.

As the machine was taking the turn from Forest street into Main street and caught the switch frog the driver put on brakes and steered straight for the sidewalk, thereby escaping an upset of the car. The auto was brought to a standstill before it reached the curbing.

STARVING WOMEN

LONDON, Nov. 6.—The desperate condition of the poor of London was brought to the notice of Premier Balfour today by a remarkable deputation of the wives and other women relatives of the unemployed who told the premier that unless something is speedily done to lessen their sufferings, there would be bloodshed.

"Don't forget that hungry men are desperate men," said one of the speakers. Enormous crowds of women from all parts of London marched through the streets headed by a deputation which Mr. Balfour received at the office of the local government board.

The "Marseillaise" was heard as the procession advanced, perhaps the first time it was ever heard under such circumstances in the streets of London.

Only thirty of the women were admitted to the presence of Mr. Balfour who was very sympathetic. He acknowledged that the evil was very real but he had little to suggest in the way of alleviation except an expression of hope that public charity would come to the aid of the unemployed. He deprecated the socialists' suggestion that industries should be started at the national expense for the benefit of the unemployed as calculated to destroy the springs of enterprise and energy of the nation.

At the close of Mr. Balfour's "Speech of despair" as the delegates described it, Mrs. Crooks, wife of Wm. Crooks, a labor party, member of the House of Commons and several other women excitedly invited Mr. Balfour to come and live among them for a few months. The Premier remarked that he was quite aware that what he had said could not be other than disappointing. He felt most acutely the magnitude of the evil from which they were suffering.

A mass meeting of the women was held later to hear the report of the delegation. Mr. Crooks M. P. and others spoke. Mr. Crooks said that Mr. Balfour's reply to the delegation was unworthy of the Premier of a great country. The mention of Mr. Balfour's name was greeted with a storm of hisses.

He asked his hearers to continue the agitation. He said that a revolution in England would not be behind the revolution in Russia in securing the demands of the people.

The meeting unanimously adopted a resolution to continue the fight for the employment of the unemployed and the meeting broke up amid uproarious scenes and the singing of the "Marseillaise."

WAS SENT AWAY

Sad Fate of Pretty Alice Dolbier

Pretty Alice Dolbier was today sentenced to the reformatory at Sherborn and it was with considerable reluctance that Judge Hadley imposed the sentence for he fain would aid the unfortunate girl who is yet in her teens but old in the experience that has wrecked many a young life.

It had been arranged to send the girl who is not yet 18 years of age to the Florence Crittenden home and Miss Skelton, the young woman who is doing noble work in Lowell for wayward and fallen girls had made all arrangements for her reception there but the girl failed to pass the requisite examination and it was with great regret that Judge Hadley learned the sad truth this morning. His honor called the girl before him and after explaining the circumstances which made it necessary for him to send her to a public reformatory gave her some sound advice as to her future life after leaving the institution. He then ordered here to Sherborn. The girl took her sentence coolly, evidently not appreciating the full force of his honor's remarks.

Probation Officer Slattery released 13 drunks from the police station yesterday and five more got by this morning.

Jennie O'Brien was on parole from the state farm and Jennie was continued until tomorrow, when she will be sent back. John Sullivan was just out of jail when in again he comes, this time for 20 days.

John Murphy, a third offender, received three months in jail.

Blanche Burnette received the state farm, suspended.

The Dracut assault case of Jeremiah J. Harrington charged with assault with a dangerous weapon on Fred H. Britton was continued until next Saturday as the complainant is still unable to appear in court.

Peter McLean was found guilty of drunkenness and stealing a clock valued at $1.50 from Joseph Lichard and he was fined $15 to be paid in three days or two months in jail.

Joseph Smith who says he came here from Fall River in search of work was followed to town Saturday night by Ex-Constable Mooney of Chelmsford who met him on the road carrying a heavy bag filled with lead pipe that he had stolen from Pinehurst park. Mooney put the Lowell police on to Smith who was arrested while selling the goods to a junk man in Howard street and he was sent to the house of correction for four months.

MAY RECOVER

DOCTORS HAVE STRONG HOPES FOR ALICE GATH.

This afternoon inquiry at St. John's hospital relative to the condition of Alice Gath, the little girl who was badly burned at her home, 42 Hudson street, yesterday by the explosion of a kerosene lamp, brought the reply that the child was resting comfortably and the doctors entertain strong hopes for her recovery.

JOHN C. BURKE

NOTIFIED BY CHAIRMAN LYMAN OF COMING VICTORY.

John C. Burke of the democratic state committee today received a telegram from Chairman Arthur Lyman of the state committee to the effect that the Boston Journal, the official republican organ of the state, concedes the election of Bartlett and Whitney.

When the most hide-bound republican paper in all New England admits defeat it must be the fact.

THREE DROWNED

BOAT WAS SWAMPED AND MEN PERISHED.

TORONTO, Nov. 6.—Information was received here today of the drowning in Eagle Lake, near Haliburton, Ontario, last Wednesday, of Arthur Minetri, Thomas English and C. Armburg.

While four men were crossing the bay at Trenton Saturday night their boat was swamped. All four men were rescued but W. Urquhart and Frank Onderick have died from the effects of their exposure.

Honest, able, fearless and a winner. Vote for James P. Dunigan for representative in the 25th district.

DEATHS

BRADY—James Henry Brady, aged 36 years, died today at the home of his cousin, Peter Gillie, 36 Hall street. He is survived by his father, James Gillie, two sisters, Mary and Nellie, and one brother, Thomas. He was a prominent member of Court City of Lowell, Foresters.

Peter Gendreau, aged 69 years, fell from the roof of his house, 52 Andrews street, late Saturday afternoon, and sustained a compound fracture of both bones of the right leg.

6 O'CLOCK

A BIG VICTORY

Republican Paper Says Democrats Will Win

The Boston Journal announces the result of the most thorough and illuminating straw ballot ever taken in the New England states. In all there were 5356 votes cast for lieutenant governor and 5320 votes for governor.

But not only did the voters in this contest express their preferences for the nominees of the Democratic and Republican parties this year, but they also indicated in each instance how they voted last year. A mere statement of their choices of the tickets this year would be valuable if there was some overwhelming reversals of opinion, but as a means of comparison it would be useless.

After the most painstaking canvass the Boston Journal concedes the election of Bartlett and Whitney as follows:

Bartlett, Dem	217,479
Guild, Rep	215,872
Whitney, Dem	227,872
Draper, Rep	170,000

Arthur Lyman, treasurer of the democratic state committee, has sent this intelligence to the leaders throughout the state.

6000 KILLED AND WOUNDED

ODESSA, NOV. 6, 12.31 p. m.—THE TOWN IS QUIET TODAY . IT IS NOW ESTIMATED THAT THE KILLED AND WOUNDED DURING THE RECENT RIOTS HERE NUMBER SIX THOUSAND. THE CITY HOSPITAL ALONE CONTAINS TWO THOUSAND WOUNDED.

THE PRESIDENT

Cannot Aid the Jews in Russia

WASHINGTON, Nov. 6.—President Roosevelt has decided that no action can be taken by this government which will be of any benefit to the Jews of Russia.

This information was made public at the White House today in the following statement:

"Oscar Strauss called upon the president this morning, not to ask him for action but to consult with him as to whether there was any possibility of action which would result in a cessation of the horrors connected with the massacre of the Jews in Russia. The president stated that of course he had been watching with the deepest concern the reports of these massacres; that he had been appealed to within the last few weeks to try to take some action not only in behalf of the Jews in Russia but in behalf of the Armenians, Poles and Finns. The result of the president's inquiries coincide with statements printed in a cablegram from Count Witte to Jacob H. Schiff, shown the president by Mr. Strauss as follows:

"'The government is horrified at these outrages. You know that I do not sympathize with such savage outbreaks. All I can do to stop the disorders is done, but as the country is in such unsettled state the local authorities are often powerless.'

"In the conditions of social disorder which actually exist in Russia the president does not see that any action can be taken by this government at present which will be of any benefit to the unfortunate sufferers for whom we feel such keen sympathy."

FOUGHT POLICE

LIVELY "SCRAP" IN A DRUG STORE.

FALL RIVER, Nov. 6—In an attempt last night to prevent two policemen securing a glass of whiskey, which had just been illegally sold to a customer, and which was intended for evidence against them, Leonide A. Auger, a druggist, and his clerk, George Buron, savagely attacked the officers, who were obliged to put up a stiff fight to subdue the two men. The officers sent in a spy, who bought whiskey, and then signalled them. As they entered the store, Buron attacked the spy. The druggist started to assist him, and an officer pinned Auger against the wall. The second policeman seized the clerk, and the three went down in a heap in the corner. Auger and Buron were finally subdued, and locked up, charged with making an unlawful sale of liquor.

Hood's Medicated Soap Best for infant's, child's and adult's skin and scalp; for pimples, eruptions, scurf, dandruff, sores and wounds. Excellent as a sanative wash for women. Trial size, 10c., regular, 25c. Druggists or mail.

Hood's Tooth Powder Cleanses, whitens, beautifies the teeth, hardens gums, neutralizes acid secretions, prevents dental decay, sweetens the breath. Most delightful dentifrice. 25c. and 50c. If Made by HOOD It's Good

Druggists or mail of C. I. HOOD CO., Lowell, Mass.

Election returns will be received at the Elks' club rooms Tuesday evening, November 7th.

The Product of the

7-20-4

10c Cigar Factory

is now larger than that of any individual manufacturer in New England. The name R. G. Sullivan stamped on every cigar insures quality.

R. G. SULLIVAN, Mfr., Manchester, N. H.

GIRL MURDERED

Her Body Found in Her Room

NEW YORK, Nov. 6—With her skull crushed by a blow with an iron bar, the dead but still warm body of Gussie Leicher, a frequenter of Tenderloin resorts, was found yesterday in the room in which she lived in West 28th street.

The police believe that she was killed by a man with whom she lived, after a quarrel over her refusal to account to him for all her earnings.

Attention was called to the tragedy when a woman living in the house heard a sound of quarreling, followed by a heavy fall, and then saw a tall, well-dressed man dart out of the Leicher girl's room and run downstairs. The woman hurried into the room and found the girl unconscious on the floor, with blood flowing from a wound on the temple. Beside her was a heavy piece of bar iron wrapped in a newspaper and stained with blood. An ambulance surgeon said that she had been killed instantly.

While the police were examining the room Lottie Williams and Isidor Leicher entered and said they had come to inquire whether the girl was badly hurt. Both were arrested on suspicion of knowing something about the case.

The police have a good description of the man seen fleeing from the scene of the murder.

PURSE OF $500

FAREWELL RECEPTION TO O'DONOVAN ROSSA.

BOSTON, Nov. 6—In Roughan hall last evening the celebrated Irish patriot, Jeremiah O'Donovan Rossa, was tendered a reception previous to his return to Ireland. He delivered an interesting address in review of his long experiences as a political prisoner of the English government. He was given a farewell amounting to about $500.

The meeting in the hall was preceded by a parade, which escorted the guest from the United States Hotel. The gathering in the hall numbered about 1000. Seated upon the platform were numerous friends of Mr. Rossa, including the Rt. Rev. Mgr. Denis O'Callaghan, Dr. P. J. Timmins, Dr. Thomas J. Dillon, Col. Roger Scannell, the Rev. Dr. John W. McMahon and the Rev. Augustine D. Malley of Charlestown.

Andrew Trahey, chairman of the reception committee, welcomed the guest of the evening in behalf of the officers and members of the Parnell Literary association. Mgr. O'Callaghan was the presiding officer, and he spoke in a sincerely appreciative manner of the work of O'Donovan Rossa. In concluding, he said that he wished, in behalf of the Irish people of Boston, to express their appreciation of the action of the city council of Cork in electing to official position such a worthy champion of the Irish cause as O'Donovan Rossa.

The most interesting portion of the patriot's talk concerned his detention under sentence of life imprisonment. He told of abusive treatment and the infliction of extreme cruelties.

ROUGH GAME

FOUR PLAYERS WERE QUITE BADLY INJURED.

TRENTON, N. J., Nov. 6.—Four young men were injured, three very seriously, in a football game here Saturday between the E. L. Kearns association team and the Horton-Large Business college. The contest was one of the most brutal ever witnessed here, and has created a storm of disapproval.

The injured are John Gallimore, broken collarbone; Albert E. Miller, dislocated shoulder; John Dennen, broken nose, will be disfigured for life; John F. McGovern, knocked unconscious by a kick in the groin.

Ambulances were required to remove Gallimore and Miller from the field, but the accidents did not more than momentarily interfere with the progress of the game.

Kittredge's orchestra, Prescott Hall, Tuesday evening.

NAVAL OFFICERS

Are in Favor of Having Larger Warships

WASHINGTON, Nov. 6.—The sentiment among naval officers in favor of larger warships with increased gun power, will, it is expected, result in an appeal to congress to increase the tonnage of the two battleships authorized by the act of March last to 18,000 tons. The general board of the navy, of which Admiral Dewey is at the head, has submitted to Secretary Bonaparte, a recommendation for a naval increase program. The secretary now has the subject under consideration. He will also have before him the views of the naval board on construction, which is composed of bureau chiefs of the department. It is understood that the general board has recommended the construction of battleships of greater tonnage than any yet projected for the American navy. One of the principal objects aimed at by the advocates of bigger battleships, is the installation of a greater number of the largest sized guns carried by American men-of-war. Consideration already has been given to the possibility of installing ten twelve-inch guns on a battleship and if congress favors an increase in tonnage of the Michigan and South Carolina, the two battleships authorized last March from 16,000 to 18,000 tons, one of the problems to be solved will be the disposition of the large number of 12-inch guns which it is desired to mount. The mounting of an increased number of the largest sized guns, it is said, would mean the doing away with those of smaller calibre in the main battery which would give greater uniformity in the size of guns of the main battery.

The biggest battleships now building for the navy carry but four 12-inch guns supplemented by a number of 8 inch and 10-inch guns. In discussing the question of armament for battleships today, one expert expressed the opinion that the speed of the vessels is not so important a consideration, for he said, battleships are made to fight and not to run. With a battery of the biggest guns pouring forth shells of the greatest size from every quarter, he said it would not be necessary to develop such great speed except in pursuit of an enemy.

There are now building for the American navy six battleships of 16,000 tons each. The Michigan and South Carolina authorized at the last session are to be of the same size unless congress can be induced to increase their tonnage to 18,000 tons.

The recommendations which Secretary Bonaparte will make in the matter of increases for the navy are awaited with much interest. When the battleships and armored cruisers now under construction, are placed in commission, a much larger number of enlisted men will be required, as well as several hundred additional officers. If the present rate of construction is carried out, it is estimated at the department that six or seven battleships and four big armored cruisers and two protected cruisers will be ready for commission within the next twelve or fifteen months. The new battleships call for something like 282 officers and 5,490 enlisted men, while the four armored cruisers call for an aggregate of 162 officers and 3,220 men.

ENGINEER DEAD

Head-on Collision in a Tunnel

WASHINGTON, Pa., Nov. 6.—In a head-on collision of Baltimore & Ohio freight trains in Brady's tunnel near here today Engineer Joseph Keating, was killed and Engineer Martin O'Donnell and Fireman LeClair. Many were seriously injured.

ONE KILLED

SEVERAL AUTO ACCIDENTS IN LOS ANGELES.

LOS ANGELES, Calif., Nov. 6.—In an unprecedented series of automobile accidents here during the last 24 hours one person was killed, one perhaps fatally injured and six others more or less seriously hurt.

Mrs. H. T. Austin, aged 30, was instantly killed and Miss Edith Polley, 19. C. C. Davis and F. E. Kendall were injured early yesterday morning, when the machine in which they were riding stalled on the street car tracks in front of a rapidly running car with the result that the car crashed into and demolished the automobile, injuring all the occupants.

BY WIRELESS

MESSAGE WAS RECEIVED AT DISTANCE OF 800 MILES.

WASHINGTON, Nov. 6.—The operator of the wireless telegraph on the battleship Kentucky has reported that while the ship was lying in Hampton Roads he read two messages from the West Virginia which was conveying President Roosevelt from New Orleans to Norfolk. The messages were being transmitted to Key West when the West Virginia was 375 miles from that city. The distance at which the messages were received on the Kentucky is estimated at 800 miles.

PRINCE LOUIS

RETURNS TO ANNAPOLIS THIS AFTERNOON.

WASHINGTON, Nov. 6.—Today will conclude the visit of Rear Admiral Prince Louis of Battenburg to Washington and this afternoon he will return to Annapolis to rejoin his squadron of vessels anchored there.

In accordance with a practice followed by practically all distinguished foreigners who visit Washington to make a pilgrimage to Mount Vernon, Prince Louis will, if the weather is favorable, go there today. Secretary Root, Assistant Secretary Bacon, Ambassador Durand and Captain Ryan, the naval attache of the British embassy, will accompany him. The latter will return to Washington. The trip will be made on the Dolphin.

Tomorrow night the prince is to be the guest at dinner of Admiral Sands at Annapolis.

KEEP OVERSEERS

Argument in Favor of "No" Vote

Lowell, Mass., Nov. 6, 1905.

Editor of The Sun: What has the overseer of the poor done that he should get such adverse criticism from the papers at this time. True there was a little quarrel over the election of chairman but that would happen in any body without impairing the usefulness of that body. Have they spent any of the city's money improperly? Have they neglected the poor of the city? The papers cannot say that they have. The present board consists of nine well-meaning charitable men who are too willing at any meeting to bring up any worthy cases brought to their attention. Will a board of charity go into the slums to assist the poor as the members of the present board do? I say they will not. They will not give their time to it. Every working man and poor man should go to the polls tomorrow and vote "No" on the question of abolishing the board of overseers of the poor.

Taxpayer in Ward Five.

Mr. Mackenzie is the well known carriage manufacturer on Broadway, a self-made man and today one of Lowell's foremost business men. He has taken out nomination papers for purchasing agent in the coming election. Although always a staunch republican this is the first time Mr. Mackenzie has ever looked for any office. Through

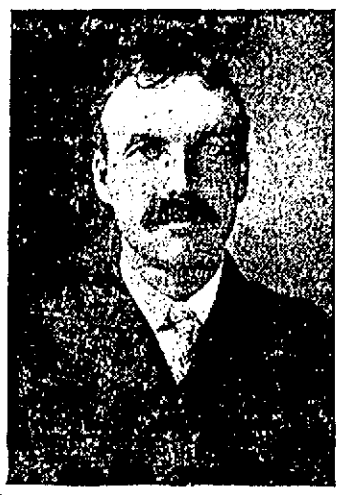

P. A. MACKENZIE.

good generalship and to the fact that he launched his boom early and effectively, he has been able to convince the various aspirants that it would be to the interest of all concerned that he should be given a clear field, and it looks at the present stage of the game as though he was going to have it. Such being the case, the party will have an exceptionally strong candidate, peculiarly fitted for the position, one the party can feel justified and proud to support to a man.—Adv.

NEAR DEATH

FALL RIVER PEOPLE JUMPED FROM BURNING AUTO.

FALL RIVER, Nov. 6.—A large gasolene touring car, owned by Charles Buffington of this city, was destroyed by fire in North Dartmouth yesterday, and Mr. and Mrs. Buffington barely escaped with their lives.

Mr. and Mrs. Buffington left Fall River yesterday forenoon on a trip to New Bedford. When near the cross roads on the state highway in North Dartmouth the machine suddenly burst into flames.

Mr. and Mrs. Buffington barely had time to jump.

There was no explosion, but the car burned until it was destroyed.

The automobile was valued at $2000

Everyone enjoys Tuesday evening dancing parties.

JAMES H. DUFFY

A Winner in 26th Representative District

After a careful canvass of the 26th district it would appear that among the winners will be Mr. James H. Duffy, the popular cigar manufacturer and dealer of Centralville. In Centralville where Mr. Duffy is best known he will

JAMES H. DUFFY.

receive a most flattering vote, for he has assurances of support from many prominent republicans who, having known him since boyhood's days, know that he is in every way competent to represent the district intelligently, and with credit to his constituents. If every democrat votes for Mr. Duffy he will not only win but will help the others on the ticket.

Dancing with Kittredge is a pleasure.

BIG SHRINKAGE

In Surplus of the Equitable Life

NEW YORK, Nov. 6.—The final report of Francis Hendricks, state superintendent of insurance, on his investigation of the Equitable Life Assurance society, has been completed, and official copies given out for publication.

The final report is practically confined to a statement of the financial condition of the Equitable as of June 30, 1905.

The report finds:

First—That the Equitable's valuation of its real estate is excessive by $5,000,000.

Second—That advances made to agents amounting to $5,813,184.37 must not be counted as an asset.

Third—That the total assets of the society are $406,073,063.68.

Fourth—That the total liabilities of the society are $344,064,439.

Fifth—That reserve or surplus is $62,008,624.68.

It is difficult to compare the report with the society's own sworn statement of its condition as of Dec. 31, 1904, for the reason that in the following six months it received approximately $35,000,000 in premiums, dividends, etc.

On Dec. 31, 1904, it claimed to have a surplus of $80,794,260. The insurance department's report reduces this surplus to $62,008,624, a shrinkage of $18,785,645.

On Dec. 31, 1904, the society fixed its assets at $413,953,021. Six months later, when the assets, like the surplus, should have shown a material increase, the insurance department fixes them at $406,073,063, a decrease of $7,879,958.

On Dec. 31, 1904, the society fixed its total liabilities as $333,158,752. On June 30, 1905, the insurance department figured them at $344,064,439, an increase of approximately $11,000,000.

BULLETS FLEW

An Exciting Chase After Burglars Saturday

Herbert W. Yeoman of 55 Liberty street had an exciting experience with two burglars Saturday night. He retired early and was awakened about 11 o'clock by a noise in the rear of the house. A hurried investigation showed that two men were trying to pry open a window in the building. Upon learning the cause of the noise, Mr. Yeoman procured his revolver which he keeps in his chamber, and silently stole downstairs in the hope of covering the pair until the police arrived. But the marauders becoming frightened started to run away whereupon Mr. Yeoman followed them into the street firing after them as he ran. He did not hit them and they proved to be better runners than he and hence made their escape. Mr. Yeoman did not get a very good description of the pair, but reported the same to the police.

A PROTEST

AGAINST THE MASSACRE OF JEWS IN RUSSIA.

NEW YORK, Nov. 6.—At the 67th street synagogue last night a large gathering of Jews denounced the massacres of their co-religionists in Russia and prepared to call a great meeting on Tuesday in the Temple Emmanuel in Fifth avenue to take definite steps to protest in the name of the Jews of America against the conditions prevailing in Russia and to raise contributions for the widows and orphans of those slain in the last few days at Odessa and other places.

It was announced that the following telegram had been sent to President Roosevelt:

"We implore you to use your good offices and powerful influence to induce the Russian government to stop the brutal massacres of Jews. Civilization is appalled."

DEMURRERS

INSURANCE CASES GO OVER UNTIL NOVEMBER 20.

NEW YORK, Nov. 6.—Arguments on the 32 demurrers which were interpreted by former directors of the Equitable Life Assurance Society to the suits brought against them by Attorney-General Julius Mayer, were postponed today until November 20. The postponement was made because of the large number of other cases on the calendar.

COMMANDER BISHOP DEAD.

WASHINGTON, Nov. 6—Commander Joshua Bishop, U. S. N., retired, died at his home here last night of asthma, aged 66 years. He was a native of Missouri and in the Civil war was for a time in command of one of the gunboats at the siege of Vicksburg and later at the capture of New Orleans.

6-5-4 KILLS RUST

On Stoves Gas Ranges Stove Pipes

For sale by Thompson Hardware Co., W. T. S. Bartlett, Adams Hardware & Paint Co., E. P. Flanders & Co. and Nap. D. Lafleur.

THE LOWELL TRUST COMPANY

263 CENTRAL STREET - LOWELL, MASS.

Commenced Business February 9, 1891.

Dividends Paid to Date - $92,500.00

STATEMENT OCTOBER 31, 1905

ASSETS

Loans and Investments	$1,301,154.69
Vault, Fixtures and Furniture	12,000.00
Cash on hand and in banks	408,776.23
	$1,721,930.92

LIABILITIES

Capital Stock	$125,000.00
Surplus (earned)	54,435.42
Deposits	1,542,425.50
Dividends Unpaid	70.00
	$1,721,930.92

GEO. M. HARRIGAN, President. JOHN F. CONNORS, Actuary.

A Progressive Bank Conservatively Managed.

Small Accounts receive same careful attention as larger ones.

CAMPAIGN "ADS"

State Branch, A. F. of L. Takes Action

BOSTON, Nov. 6.—State branch, A. F. of L., executive board, had a long session yesterday in Wells memorial building, taking up all matters referred to it by the recent state convention.

The most important subject considered was the advertisements in newspapers in the western part of the state saying that the state convention had indorsed Gen. Guild for his efforts in the anti-child labor agitations. The convention took no such action. This had already been made clear, it was decided, in the communications and denials sent out by Sec.-Treas. D. D. Driscoll.

The committee then adopted a long resolution, declaring that every man has the right to vote for any candidate he chooses, but denouncing the advertisements of the republican state committee on child labor, signed by Joseph G. Jackson as first vice president of the state branch, because no officer of the branch has a right to use the name of his office for any purpose without the authority of the state executive board or the convention, and because Mr. Jackson is not now an officer of the state branch.

The board indorsed a movement to secure the nine-hour work-day for street railway employes and will present a bill to that effect to the next legislature and urge its passage.

LEAVE HOME

MILLIONAIRE'S DAUGHTERS IN A BOSTON HOME.

BOSTON, Nov. 6.—Lottie Pearl, aged 17, and Ruby May, 13 years old, daughters of Isaac S. Leadbetter, a millionaire citizen of Swampscott, owner of a large amount of real estate and interested in many business enterprises, are wards of the Children's Home, Mt. Vernon street, Boston.

They are paying the penalty, it is alleged, of their love for a sister, who was banished from the Leadbetter home about a year and four months ago because she married against the wishes of her father and became the wife of one considered by her father as below their social station.

Mr. Leadbetter lives in a richly furnished home at 128 Burrill street, Swampscott. Besides being the owner of the Boston Blacking company, Para Rubber company and extensive timber lands in Maine, he has large real estate holdings in Lynn and Swampscott.

Mr. Leadbetter has three children, Edna J., 19 years old, now the wife of Albert Stone, and Lottie and Ruby.

Their mother died four or five years ago, and about two years ago the father married his present wife. Although it is represented that the father was very strict with his children, all of whom were pupils at the Phillips high school, and notwithstanding his means required them to work about the house, it is stated that the real trouble developed when the stepmother came upon the scene.

AUTO WRECKED

DR. BURKE AND HIS MOTHER BADLY INJURED.

NATICK, Nov. 6—Dr. M. F. Burke and his mother were thrown from his automobile yesterday morning and both sustained serious injuries, though they will recover. Dr. Burke had just ridden out of his yard in Florence st. which is on a steep grade, when the chain of the driving wheel came off and he could not control the machine. The emergency brake was out of order and the foot brake was practically useless. All the doctor could do was steer the machine which rapidly gained great momentum.

The car made the first turn about half way down the hill without accident, but when the second was reached it was impossible to keep on the narrow street and the machine turned over.

Both occupants were thrown out and the lever striking the ground probably stopped the car's further progress. Dr. Burke was pinned under the front part of the machine, and it required the assistance of three persons to extricate Mrs. Burke from under the auto. She was taken home and the doctor was taken to the Morse hospital in the ambulance, where it was found that his chest was injured and one side of his face and forehead was badly lacerated, though the skull was not fractured. It was feared that some ribs were broken but last night his condition was entirely safe.

Mrs. Burke's shoulder was dislocated and she suffered several bruises and shock.

If you want help at home, or in your business, try The Sun "Want" column.

WERE CREMATED

Father, Mother and Son Perished

DAYTON, O., Nov. 6.—Jacob Haugh, his wife and his son Jesse were cremated in a fire which destroyed their cottage yesterday morning. Oliver Haugh, another son, was seriously burned. There is considerable mystery concerning the origin of the fire which the coroner is investigating.

TROOPS CALLED

Reign of Terror in Middlesboro, Ky.

KNOXVILLE, Tenn., Nov. 6.—A special to the Journal and Tribune from Middlesboro, Ky., tells of a reign of terror in the border line city that threatens to rival in violence the bloody feuds of Breathitt county. The Middlesboro militia company spent Sunday afternoon in the mountains after a lawless gang said to be headed by Frank Ball, wanted for the murder of John Bolen, a barber. Ball is reported to have with him a crowd of at least forty men who intended to resist his arrest to the last. Four miles from Middlesboro the soldiers yesterday attacked a "blind tiger" and riddled it with steel bullets.

PERSONALS

Alderman Fred H. Rourke returned Friday from a 10 days' hunting trip in the Dead River region of Maine. He brought back a handsome buck deer, weighing about 90 pounds dressed. Dr. O. P. Porter, who accompanied the alderman to the woods, is expected back tomorrow. Dr. Porter has paid no attention to venison, but is spending his vacation hunting partridges.

A daughter was born, Nov. 5, to Michael H. and Annie I. Donovan, of 9 Hampton avenue.

Mr. and Mrs. J. William Fielding, of Everett, were visiting friends in Lowell over Sunday.

Mr. Arlington Ruth of Delaware Water Gap, Pa., is visiting at the home of Mr. and Mrs. R. H. Worrall, 23 Second street.

Herbert Pitcher, formerly of this city, has been visiting friends in town.

DON'T MISS IT.

What? Why the Trimmed Hat sale all this week at

HEAD & SHAW'S, The Milliners,

169 Merrimack Street.

ELITE RINK

Open Daily—10 a. m. until 11.30 p. m.

Colonial Orchestra in attendance at every session. Telephone 1060.

The Moving Pictures at the

ROLLAWAY

will be one of the attractions this week, with 10,000 feet of all new and up-to-date features, and the entrancing music and the ever-delightful pleasure of skating on a floor space that for cleanliness and smoothness has no equal anywhere. If you have not attended a session, start now, as there is nothing to equal it for amusement, and all for 25 cents at the ever-popular Rollaway.

HURD STREET

THE CENTRALVILLE ROLLAWAY will sacrifice this week for the sake of learners and has engaged special instructors of excellent reputation who will give them their attention every afternoon and evening and forenoon by special appointment.

Manhattan Bowling Alleys

Bridge and French Sts.

5c—A STRING—5c

PRIZE FOR HIGHEST STRING.

LATEST

BREAK EXPECTED

Trouble Between Greece and Roumania

WASHINGTON, Nov. 7—An open break between Greece and Roumania will, according to private information received in this city soon make the dangerous situation in the Balkans still more complicated. Early in October, Greece recalled its diplomatic report from Bucharest and Roumania was thereby forced to withdraw her minister from Athens.

The immediate cause for the breach was the fact that the Sultan recognized the independence of the Koetso-Wallachs, a people living near the Greek border in Macedonia who number perhaps 100,000. They belong to the Roumania race but were claimed by the Greeks to be under the command of the Greek Patriarch in Constantinople. Accordingly bands were formed on the Greek frontier and expeditions sent among the Koetso-Wallachs to force the latter to acknowledge themselves to be Greeks and to register that way during the census then being taken in the Ottoman empire. The Sultan did not interfere and the Koetso-Wallachs were forced to ask for the help of Roumania. That country desiring to be represented in any future partition of Macedonia, gave its help and its intervention to the present situation.

As it is not possible for the two countries to attack each other either on land or on sea, the only damage they can inflict on each other, it is stated, would be through an economic war, in which according to statistics, Roumania would have the advantage.

INMATE DEAD

SAID TO HAVE BEEN ASSAULTED BY NURSES.

WATERBURY, Vt., Nov. 6.—The death yesterday of Peter F. Durant, an aged inmate of the state asylum for the insane, is said to have been the result of an assault by two male nurses last Tuesday. An autopsy shows his breast bone and three ribs were broken.

Durant, a French-Canadian, was 89 years old. He could understand and speak but little English. Tuesday at dinner he had an argument with M. J. Dennis and D. H. Cook, and it is alleged that both of the nurses struck him. The nurses were arrested within 20 minutes. Justice G. H. Bale held them for the grand jury. Dennis is out on bail.

DREYFUS CASE

MAY BE TAKEN UP BY COURT OF CESSATION.

WASHINGTON, Nov. 6—It is learned here that the joint chambers of the court of cessation of France will take up during this month a revision of the court martial at Rennes which condemned Alfred Dreyfus for the second time. If the court holds that this request for a revision is justified it can take the case up itself or send it before some other military tribunal.

James H. Barry

Candidate for Representative In 26th District

MR. BARRY HAS:

The interests of Lowell at heart.

The interests of the laboring people at heart.

The courage of his convictions.

A record for honesty, fearlessness and ability in the common council.

Both parties with him.

And Mr. Barry is a Winner

VOTE FOR HIM

THOMAS FERRIS

Dry Goods and Notions at Wholesale and Retail

NO. 239 DUTTON STREET

JEROME HELD

HE IS SUSPECTED OF HAVING MURDERED A WOMAN.

CHICAGO, Nov. 6.—Identified by two men as a robber who held them up at the point of a revolver, Vincent Jerome, a prisoner at the Cottage Grove avenue police station, is suspected of being the murderer of Mrs. Effie Mize, who on Aug. 22, was slain by a footpad at Fifty-eighth street and Washington avenue. Many women have been held up recently and the police suspect the prisoner is guilty of several of the late crimes.

Jerome answers the description in some respects of the highwayman who killed Mrs. Mize and today he will be subjected to a rigid examination. The prisoner claims to have been in Chicago only four weeks, coming from New York. Jerome is about 30 years old and says he is a window dresser.

ACADEMY OF MUSIC

Nat Goodwin's great success, "When We Were Twenty-one," will be presented by the members of the Huntington-DeDeyn Stock company at the Academy of Music for one week commencing tonight. This comedy is well known to the local theatregoers, as it was presented here last season by the Huntington-DeDeyn company and proved to be the stellar attraction of the season, and numerous requests have been made for the revival of the piece.

The play tells of four Londoners who are desirous of bringing up the son of one of their dead friends in a manner of their own. The lad, who is called the imp, does not at all times observe the mandates laid down by his friends and departs from their line of teaching by taking unto himself a wife, who is a burlesque queen. The young man, however, survives the ordeal and finally comes off with flying colors.

Mr. Wright Huntington will be seen in the leading role and it is needless to state that it will be handled in a most capable manner, while the other parts will be portrayed in a like manner by the other members of the company.

For the benfit of the hundreds of patrons who were disappointed at not receiving tickets during the past week owing to the large houses, it might be well to advise them to make an early application at the box office, or have their names placed on the subscription list.

Tomorrow (Tuesday) evening, the election returns will be read from the stage.

STOCK MARKET

The following are the closing quotations of today's stock market for active stocks:

NEW YORK STOCKS.

Am Sugar	141⅝
Am Sugar pfd	139¼
A & T	87⅞
A & T pfd	103½
B & O	111⅝
B & O pfd	97½
Brooklyn Rapid Transit	77⅝
Chi & Gt W	21⅝
C R & P	29½
C R & P pfd	73¾
C M & St P	179¾
Con Gas	184⅞
Del & Hud	230½
Erie R R	49⅝
Erie 1st	81¼
Erie 2d	73¾
Gen Elec	187½
Met St Ry	123⅝
Mis Pac	102⅞
N Y Cen	150¾
N Y Ont & W	54¾
Penn	142
Mex Cen	24
People's Gas	104
So Pac	69½
So Pac pfd	119½
Reading	137¼
Reading pfd	93¼
Tex Pac	34¾
Union Pac	132¾
U S Steel	37⅝
U S Steel pfd	105¼
Wabash	21⅛
Wabash, pfd	41¼
W U Telegraph	93
Central Leather	44½
Central Leather pfd	104¼

BOSTON STOCKS.

Adventure	8¼
Amalgamated	83
American Wool	40⅝
American Wool pfd	104⅛
Am Tel & Tel	136½
Arcadia	5½
Atlantic	23
Anaconda	120
Allouez	42
American Agriculture	25¼
American Agricultural pfd	93
B & M	175½
Bingham	34½
Boston	19⅛
Calumet & Hecla	680
Centennial	29⅝
Chicago Junction Com	175
Chicago Junction pfd	130
Copper Range	73½
Dom Steel	21¾
Dom Coal	77
Dom Coal pfd	117
Daly-West	14
Elm	3¼
Franklin	17
Granby	9½
Greene	26
Mass	9¾
Mass Gas	49½
Mass Gas pfd	87¾
Mass Electric	13
Mass Electric pfd	55
M C & C	4
Michigan	16½
Mohawk	58
Mex Tel	1½
* N E Tel	136¼
North Butte	55
Osceola	110
N Y, N H & H R R	202½
Old Colony Mine	2
Old Colony R R	209
Old Dominion	29½
Shannon	7⅝
Shoe Machinery	72
Shoe Machinery pfd	31½
Royal	24¼
Rhode Island	7¼
Tamarack	125
Tecum	13¼
Parrott	27
Quincy	107
Sante Fe	3
Trinity	9¼
United Fruit	107½
United States Oil	10
United States	37
Utah	48¼
Victoria	6½
Winona	10
Wolverine	125
Western Tel	13
Western Tel pfd	90
United Cop	23

*Ex-Dividend.

BONDS MISSING

They are Worth About $80,000

PITTSBURG, Pa., Nov. 6.—Eighty thousand dollars worth of bonds of the Santa Fe Central R. R., of which the late cashier, T. Lee Clark, of the Enterprise National bank, was treasurer, are reported missing. Receiver Cunningham, of the defunct Enterprise bank, has not been able to find them.

BOMB THROWN

COMMANDER KILLED AND HIS FAMILY INJURED.

NOVOGEORGIENSKOYE, Russia, Nov. 6.—A bomb was thrown yesterday in the apartments of the commander of the fortress. The commander was killed and his wife, their children and an orderly were wounded.

FOREMAN DEAD

WAS CRUSHED BENEATH A FALLING WALL.

NEW YORK, Nov. 6—A five story brick wall falling at a tenement house fire on St. Nicholas avenue today buried and killed Foreman Daniel Sheehan and injured several other firemen. The fire department gave out a statement that the wall fell because it had been out of plumb for several years.

WILLIAMS APPOINTED.

WASHINGTON, Nov. 6.—The Isthmian canal commission today received the appointment of Edward J. Williams of Evanston, Illinois, as distributing officer of the company for duty on the Isthmus of Panama to succeed Paymaster George C. Shaffer, U. S. Navy, who has been recalled by the secretary of the navy for duty with the navy. Mr. Williams is the pay-master of the Chicago and Northwestern railroad.

BOSTON MARKET.

BOSTON, Nov. 6.—Interest centered in Boston Consolidated at the opening of the market today. The initial sale was at 17⅞ up 1⅝. Later N. Y. bid 17⅝ for round lots. The general tone was strong with trading quite active. There was an improved demand for Utah Consolidated. New Haven Rights were quoted 6½ @ ¾.

Loaning rates reflected an increased short interest in the market. On the caurb, Utah Apex continued the feature.

COTTON MARKET EXCITED.

NEW YORK, Nov. 6.—There was great excitement at the opening of the cotton market today, owing to several bullish factors. The market opened at an advance of 15 to 21 points with January selling at 11.43 or a new high level for the season beginning Sept. 1 and within 7 points of the high figures touched on July 10.

There was tremendous realizing at the advance and while there was also excited covering and enthusiastic bull support the market moved very irregularly. January broke to 11.30 during the first half hour following which it rallied to practically the opening level on the continued strength of Liverpool, but eased off again during the middle of the morning, when prices were 10 to 15 points net higher.

ROAD EARNED $13,849,515.

NEW HAVEN, Conn., Nov. 6—The report of the New York, New Haven & Hartford R. R. company for the quarter ending Sept. 30 was issued today. It shows gross earnings of $13,849,515, an increase of $590,485 as compared with the corresponding quarter of 1904. The operating expenses were $4,093,930, an increase of $272,135. The net earnings from operation were $1,555,585, an increase of $558,350, while income from other sources than operation decreased $46,171. Interest, rentals and taxes increased $224,413.

The net increase from all sources for the quarter this year was $2,611,102, an increase of $317,516 as compared with the same quarter of 1904.

THE OUTLAWS

STILL HOLD OUT AGAINST POSSE.

MIDDLESBORO, Ky., Nov. 6—Everything is quiet here this morning but the soldiers are patrolling the streets. Deputy Sheriff Callie Thompson, who led the citizens' posse in the fight with the outlaws yesterday says that when they came in sight of the "Blind Tiger" halls, two boys came out to meet him but when they saw who it was went back and immediately the outlaws fired. About a hundred shots were fired but no one was hurt. The rendezvous of the outlaws is almost impregnable. Captain W. F. Nicholson, has been made president of the law and order league and it is believed order will soon be restored and business resumed.

SUPREME COURT

Denies Petition in the Kirk Case

WASHINGTON, Nov. 6.—The supreme court of the United States today denied the petition for the United States for a writ of certiorari to bring to that court the case of Wm. D. Kirk of Syracuse, N. Y., recently decided by the circuit court of appeals for the second circuit in Kirk's favor. The proceeding was begun to recover $10,000 from Kirk who was a bondsman for John F. Gaynor, in that sum, but the circuit court held the proceeding to be irregular and refused to hold Kirk responsible.

The United States asked the supreme court to bring the case up for review by means of a writ of certiorari. That this court refused to do by today's action, but there is still pending a writ of error in the case, both methods having been resorted to by the government to secure consideration by the court of highest authority.

THE ROGERS CASE

Argued Before the Supreme Court

WASHINGTON, Nov. 6.—The case of Mrs. Mary M. Rogers of Bennington, Vt., under sentence of death on the charge of murdering her husband, was today argued in the supreme court of the United States, T. L. Jefferds and F. M. Butler appearing for Mrs. Rogers and Attorney General Fitz for the state.

Mrs. Rogers' execution is set for Dec. 8. This date was fixed by the governor of Vermont, who has granted two reprieves in the case and the attorneys for Mrs. Rogers seized upon this fact as one of the grounds upon which they ask a writ of habeas corpus contending that only the courts can fix the date of execution. They contended that the fact that the hearing in the case by the supreme court was not held in Bennington county, was prejudicial to Mrs. Rogers' rights and contrary to law. Mr. Fitz upheld the regularity of the action of the governor and also that of the state supreme court. The attorneys for Mrs. Rogers also argued that she had been held in solitary confinement for over six months, whereas the state law limits such confinement to three months.

JAPAN

WANTS TO BE INDUSTRIALLY INDEPENDENT.

PITTSBURG, Pa., Nov. 6.—Kogoro Takahira, Japanese minister to the United States, arrived in this city today. He will remain here for several days, studying the many industries in the Pittsburg district. It is said Japan expects to make herself industrially independent of the rest of the world, and Minister Takahira comes here in connection with an order to every legation of Japan throughout the civilized world to gather statistics to assist Japan in attaining this end.

Mr. Takahira, it is said, will return to Japan in December, but will first visit a number of American cities. He will collect data on iron and steel markets and the manufacture of electrical machinery and will report to the Emperor on these industries.

HOMICIDE

MOTHER IS ACCUSED OF KILLING HER BABE.

NEW YORK, Nov. 6.—Mrs. Emma Coe, a resident of a "Jackson White" settlement on Halifax mountain, Bergin county, N. J., was locked up in Hackensack yesterday on the charge of homicide. Mrs. Coe is said to have become angered with a 9 months old son and beat the child upon the floor of her cabin until he was dead.

SIR GEORGE WILLIAMS DYING.

NEW YORK, Nov. 6—Information received at the international offices of the Young Men's Christian Association in this city today that Sir George Williams, founder of the Young Men's Christian Association, is dying in London. Sir George is 81 years old and his illness is incidental to old age. He founded the association in London in 1844, is president of the English national council of the association and was knighted by Queen Victoria in 1894 for his services in behalf of the association.

THE TODD CASE

New York Lawyer May be Involved

NEW YORK, Nov 6.—Ingersoll Lockwood, the lawyer of Mrs. Margaret Todd, who, after his client's mysterious death in Philadelphia, attempted to obtain control of part of her estate as a beneficiary under her will, today denied the statement made by an undertaker that on the day after her death he ordered Mrs. Todd's body to be cremated.

Mr. Lockwood announced through his attorney that he expected to be a witness before a grand jury before which he had been given to understand that the district attorney would lay the Todd case. His attorney said that his client would reveal the names of the two men who were seen with Mrs. Todd in Philadelphia on the night she was found dead and that other statements which Mr. Lockwood would make to the grand jury would involve a New York lawyer in the mysterious case. Coroner Scholer received a telephone message from Coroner Dugan of Philadelphia today saying that Philadelphia county would bear the expense of a chemical analysis of the stomach and viscera of Mrs. Todd for traces of poison. These organs will be sent to Philadelphia tonight.

KING ALFONSO

MAKES HIS FORMAL ENTRY INTO BERLIN.

BERLIN, Nov. 6—King Alfonso made his formal entry into Berlin today through the Branderberg gate, seated on the right of Emperor William in an open carriage. Their majesties then drove the length of the Unter Den Linden to the palace. The king will be entertained at a banquet at the palace this evening.

GEMS STOLEN

ROBBERS ENTERED A HOUSE IN PROVIDENCE.

PROVIDENCE, R. I., Nov. 6.—The theft of about $600 worth of jewelry and silverware was reported to the police today by Joseph A. Fowler of this city who states that robbers entered his residence last night while the family were absent from home. The valuables taken consisted of watches, rings, pins and other jewelry and a large quantity of silverware. Entrance to the house was effected by prying open a window. The robbers left no clue to their identity.

NEW TREATY

GERMANY'S PROPOSALS TO UNITED STATES.

BERLIN, Nov. 6.—The negotiations for a commercial agreement between the United States and Germany were opened simultaneously by Ambassador Charles Tower at Berlin and Ambassador Baron Speck von Sternburg at Washington. The German government's reply to Secretary Root's note is understood to offer the same general treatment to American imports by Germany as given to the imports of European commercial treaty countries provided the United States gives German imports a fair and regular system of valuations and admits certain German products on about the same general basis as under the commercial agreement of 1900, which will terminate March 1 next. It is hoped at the foreign office that an arrangement can be reached before the expiration of the old agreement, thus averting a disturbance of the usual trade movements.

HANGED HIMSELF

PRISONER ACCUSED OF MURDER COMMITTED SUICIDE.

CLEVELAND, O., Nov. 6—Albert H. Darwin, a prisoner at the county jail, charged with the murder of Mrs. Ann Gray, of Joliet, Ills., committed suicide in his cell today by hanging. Darwin eloped with Mrs. Gray and when she decided to return to her husband, she was killed by Darwin.

SOCIAL AND FRATERNAL

The following committee has been appointed to make arrangements to receive the returns of the election Tuesday evening, November 7, at the Elks' club rooms. As the membership is now nearly 400, it is expected there will be a large attendance:

Charles Fredericks, chairman; John J. Duff, Joseph Mullen, Secretary Thos. E. Boucher, William S. Grady, Charles H. Molloy, Cecil L. Adams, Dr. James E. Leary, ex officio, Frank Scott.

LADIES' CHOIR

FIRST CONCERT IN BOSTON AN IMMENSE SUCCESS.

Mr. Thomas P. Boulger, of this city, who is instrumental in bringing the Irish Ladies' Choir of Dublin to Lowell attended the reception given to the ladies at the United States hotel in Boston yesterday and he came back filled with enthusiasm and charmed with the simple unassuming manner of these young Irish ladies. They were received and welcomed by the most respected people in Boston and given a hearty greeting. Mr. Boulger attended the sacred concert given in Symphony hall Sunday evening and says the twenty-four hundred people who were present went crazy over them. Every number on the program was encored and Miss Murphy, the violinist, received a triple encore.

The choir singing was a revelation to the people of Boston and every word —every syllable even was heard distinctly in every part of this large hall, even when the choir was singing the very softest strains. The choir will leave Boston next Sunday morning at ten o'clock and will arrive in Lowell at 10.37, making their headquarters at the American House, where they will be pleased to receive any of their friends who may call on them.

AMBASSADOR

A PROMOTION FOR SIR CLAUDE MacDONALD.

TOKIO, Nov. 6.—The news of the promotion of Sir Claude MacDonald, the British minister to Japan, to be an ambassador, was received here with delight. The Americans in Tokio are confidently hoping that Lloyd C. Griscom, the American minister here, will after a furlough return in a similar capacity. It is authoritatively stated that Viscount Hayashi, the Japanese minister to Great Britain, will shortly be made an ambassador.

DOUBLE CRIME

BLACKSMITH KILLED HIS WIFE AND HIMSELF.

LOS ANGELES, Cal., Nov. 6.—Ira Cafer, a blacksmith, shot and killed his wife yesterday and then shot himself through the forehead and died in the receiving hospital five hours later. The woman had recently begun suit for divorce.

TWO KILLED

PASSENGER TRAIN AND STREET CAR COLLIDED.

CHICAGO, Nov. 6.—By the collision of a Grand Trunk passenger train and a street car which was crossing the Grand Trunk tracks today, two persons were killed and three seriously injured.

Dancing party Tuesday evening, Prescott Hall.

LOWELL ORCHESTRAL SOCIETY.

The orchestra, strengthened in all departments, held its dress rehearsal yesterday for the first recital which occurs next Sunday. It was very successful and is an indication of what may be expected the rest of the season. The honorary tickets are now on sale at Austin's, and it is not too late to secure some good sittings. These tickets are not only good for the six recitals but for all the rehearsals which many patrons make use of. Anita Rio, Klieski-Bradbury, Stephen Townsend, Barlebin and others will assist, to hear any one of whom in Boston would cost about the price of an honorary ticket.

Better tickets can be bought today than later.

CONLEY - MURPHY

Winning Combination in 27th District

No two candidates to be voted for tomorrow have any brighter prospects for election than Martin J. Conley of ward five and Timothy S. Murphy of ward nine, the democratic candidates for the legislature in the 27th representative district. They are a pair of intelligent, ambitious and clean young men and will be a credit to their constituency if elected. Mr. Conley is a master barber while Mr. Murphy is a medical student. As members of the Y. M. C. I. and similar organizations they have had experience in public speaking and debating and both are well informed on matters pertaining to the public weal. They know Lowell and its needs and they are known in Lowell and are within reach of their constituents. Vote for both of them and you will vote for the best interests of Lowell. Vote for them and you will be with the winners.

MARTIN CONLEY, DEMOCRATIC CANDIDATE FOR REPRESENTATIVE IN THE 27TH DISTRICT.

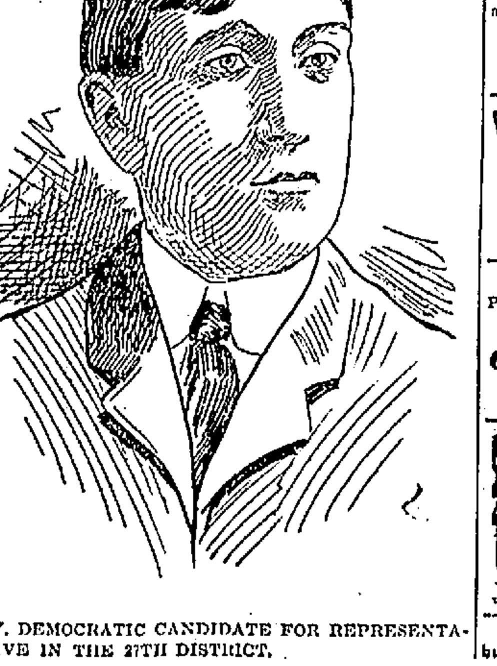

TIMOTHY S. MURPHY, DEMOCRATIC CANDIDATE FOR REPRESENTATIVE IN THE 27TH DISTRICT.

BLOOD POISON is the worst disease on earth, yet the easiest to cure WHEN YOU KNOW WHAT TO DO. Many have pimples, spots on the skin, sores in the mouth, ulcers, falling hair, bone pains, catarrh, and don't know it is BLOOD POISON. Send to Dr. Brown 935 Arch st., Philadelphia, Penn., for BROWN'S BLOOD CURE, $2.00 per bottle; lasts one month. Sold in Lowell only by Falls & Burkinshaw, 418 Middlesex st., cor. Thorndike.

WANTED—An experienced coachman, references required. Address Z, Sun office.

LOST—A lady's portmanteau containing sum of money and ring on Lawrence st., between Charles and Watson sts. Return to Sun Office.

ELKS' CLUB

Election returns will be received at the Elks' Club rooms Tuesday evening, November 7.

TO ELKS ONLY

THOMAS E. BOUCHER, Secretary.

DR. JAMES EDWARD LEARY, Exalted Ruler.

Irish Ladies' Choir

ROLLAWAY RINK, Hurd Street,

Next Sunday, Afternoon and Evening,

Good Reserved Seats, 50c

General Admission, 25c

On sale at Boulger's Shoe Store, 115 Central street.

Auspices Firemen's Fund Association

BOSTON THEATRE

J. H. Tebbetts, Prop. and Mgr.

MERRIMACK STREET, LOWELL.

POPULAR VAUDEVILLE.

All This Week Beginning Monday Matinee.

SPECIAL ENGAGEMENT OF FITZGIBBON-McCOY TRIO

Presenting their laughable One Act Playlet, entitled "A Mischievous Brother."

HARRY L. HANSON,

The Popular Minstrel Comedian in his Blackface Comedy Magic Act.

McQUADE AND WELCOME,

A Premier Rag Time Song and Dance Team.

MOVING PICTURES,

Of the Coal Man's Bath and the Servant Girl Problem.

PHILBROOKS AND REYNOLDS

Present "Miss Steno, Stenographer," an amusing German Comedy Sketch.

Wednesday Night—Grand production of "Escaped from Sing Sing." Mike Finucane in the lead.

Thursday Night—Amateurs and the Country Store. Another pair of shoes given away at this performance.

Four Shows Daily

Prices - - 5c, 10c, 15c

A New Dessert Idea.

You and thousands of others are tired of the every day desserts. Let us suggest that you try to-day

D-Zerta Quick Pudding

Which can be prepared instantly. All ingredients in the package. Add one quart milk, bring to a boil, cool and serve. Five choice flavors—Vanilla, Lemon, Chocolate, Strawberry and Orange. 10c. All grocers.

Order Each Flavor To-day.

Every Woman is interested and should know about the wonderful MARVEL Whirling Spray

The new Vaginal Syringe. Injection and Suction. Best—Safest—Most Convenient. It cleanses instantly.

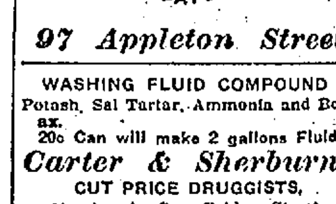

Ask your druggist for it. If he cannot supply the MARVEL, accept no other, but send stamp for illustrated book—sealed. It gives full particulars and directions invaluable to ladies. MARVEL CO., 44 E. 23d ST., NEW YORK.

DON'T MISS IT.

What? Why the Trimmed Hat sale all this week at

HEAD & SHAW'S, The Milliners,

169 Merrimack Street.

Wall Paper

—AT—

97 Appleton Street

WASHING FLUID COMPOUND

Potash, Sal Tartar, Ammonia and Borax.

20c Can will make 2 gallons Fluid

Carter & Sherburne

CUT PRICE DRUGGISTS,

Merrimack, Cor. Bridge Street.

CHICHESTER'S ENGLISH

PENNYROYAL PILLS

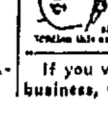

Original and Only Genuine. SAFE. Always reliable. Ladies, ask Druggist for CHICHESTER'S ENGLISH in RED and Gold metallic boxes, sealed with blue ribbon. Take no other. Refuse Dangerous Substitutions and Imitations. Buy of your Druggist, or send 4c. in stamps for Particulars, Testimonials and "Relief for Ladies," in letter, by return Mail. 10,000 Testimonials. Sold by all Druggists. Chichester Chemical Co. Mention this paper. Madison Square, PHILA., PA.

If you want help at home, or in your business, try The Sun "Want" column.

SAD ACCIDENT

Little Child Burned in Lamp Explosion

Mrs. William Gath and her two-year-old daughter, Alice, of 42 Hudson street, were badly burned last evening as the result of an explosion of a kerosene lamp at their home. The child was burned about the head, face and arms, while the mother in trying to save her daughter received burns about the hands and arms. The little girl is now at St. John's hospital and her injuries may prove fatal.

Practically all the hair was burned off the child's head while her face and hands were terribly scorched. The mother's injuries were not so serious. She was taken to St. John's hospital last night with the child, but after her hands had been dressed she was discharged.

It was shortly after 5 o'clock last night when little Alice was undressed by her mother, preparatory to going to bed and while the mother stepped from the kitchen to get the child's nightgown, the latter with nothing on except an undershirt, started to run around the kitchen. Her father lay on a couch in the kitchen and did not see Alice run towards the table upon which the lighted lamp had been placed.

As the child ran she slipped and fell, striking the table. The lamp toppled over and fell to the floor with a crash. As soon as it struck the floor it exploded, the oil from the lamp saturating the slight clothing and hair of the child, after which the oil caught fire.

Mrs. Gath rushed to the child's assistance, grabbing the little one from the flames, and as she did so Frederick Gath, her 17-year-old son, threw a pail of water on his little sister.

It was all over in a few seconds, but fire acts quickly and the child had been considerably burned. In the meantime an alarm had been sent in from box 216, at the junction of Lawrence and Abbott streets. The fire had been put out by the Gath boy and the firemen had nothing to do when they arrived. They saw that the Gath child was seriously burned and they summoned Dr. John Boyle, from his office in Whipple street and Dr. J. B. O'Connor from his office in Wamesit street, and they made things as comfortable as possible for the unfortunate mother and her child until the ambulance arrived and took them to St. John's hospital.

Mrs. Gath has an infant which has been sick for the past two days and this child was also taken to the hospital. At the hospital the doctors after examination stated that Alice's burns were of a very serious nature. The mother and her infant were sent home after the former's burns had been dressed.

Inquiry at the hospital this morning brought out the information that the child's condition remained unchanged and while strong hopes were entertained for her recovery she is still on the dangerous list and the doctors will be obliged to await further developments before anything definite can be given.

VETERAN ACTOR

William J. LeMoyne Passed Away Today

NEW YORK, Nov. 6.—William J. LeMoyne, the veteran actor, died at the home of a friend in Inwood-on-the-Hudson, at 5.30 o'clock this morning. Death was due to brights disease, which became acute two weeks ago and had followed an attack of heart trouble which caused him to leave the stage four years ago. Mr. LeMoyne was unconscious for some time before the end. Present at the bedside were his wife, Sarah Cowell LeMoyne and a few intimate friends of the family. Mr. LeMoyne was 75 years old and sixty years of his life was spent on the stage. At the time of his retirement, he was playing an important role in support of James K. Hackett in "Don Caesar's Return" at Wallack's theatre. He made his first theatrical appearance in Portland, Maine, in "The Lady of Lions" in a company, which introduced Mrs. Edwin Forrest. He subsequently appeared in the companies of Booth, Forrest and Fechter. Some of the important productions in which he appeared before New York audiences were "The Wife," "The Charity Ball," "Saints and Sinners," and "Sweet Lavender."

He appeared in many Shakespearian productions and during his career, played every role in Hamlet save the Melancholy Dane and Laertes.

Mr. LeMoyne was born in Boston and when the Civil war broke out, returned to Massachusetts and enlisted in the 28th Mass. Volunteers, of which he later became captain. He was severely wounded at South Mountain and compelled to retire. He was twice married, his first wife being Mrs. Sarah G. LeMoyne, who died in Onset Bay, Mass., October 19.

DON'T MISS IT.

What? Why the Trimmed Hat sale all this week at

HEAD & SHAW'S, The Milliners,

169 Merrimack Street.

Thompson Hardware Co.

The best Fire-escape is a precaution against fire. Dumping hot ashes into rickety cans or barrels is a menace to safety.

We offer a good steel can for $1.25

Heavier ones $1.50 upwards

Garbage Cans 50c and upwards

Ash Can Trucks $1.50

THE Thompson Hardware Co.

254-256 Merr'k St.

MAN SHOT DEAD

Another Was Probably Fatally Injured

NEW YORK, Nov. 6.—Andrew Ingan, 34 years old, was shot and instantly killed this morning in a fight in a tenement house on Canal street. Ignace Pontelemick, 24 years old, was probably fatally wounded. The police have sent out a general alarm for the arrest of Tony Mori, 20 years old, of the same address. He is charged by Joseph Shipley, who lives in the house, with doing the shooting. Shipley was detained as a witness. He told the police that Mori had been drinking. When he came home he saw Shipley and the two other men talking and thinking that they were talking about him, he ordered them to desist. They laughed at him, whereupon he began to shoot.

CRICKET NOTES

The Mohair Cricket club held its first social of the present season at Odd Fellows' temple in Middlesex street Saturday night. James E. Donnelly had charge of the entertainment and provided a program of high order. Solos were sung by Herbert Webster, jr., James E. Donnelly, Mrs. F. L. Roberts and Mrs. John MacNamara, while Messrs. Hird and Moseley furnished a duet and Mrs. F. L. Roberts and Mr. Donnelly another. Each number was well given all being in first class voice and each had to respond to encores.

William Thornton gave readings which delighted his hearers while John F. Kelty proved to be a fine accompanist. At the conclusion of the concert, dancing was enjoyed in the banquet hall, while the lodge rooms were utilized for cards.

Refreshments were provided by the Ladies' Auxiliary of the club, Mrs. Geo. Fox, chairman.

The success of the affair was due to the committees who worked faithfully in their respective positions, general manager, A. E. Williams; assistant, Mr. Wm. Campbell; treasurer, C. Jenkins; concert, James E. Donnelly; cards, Messrs. Sidebottom and Jenkins; floor director, Harry Jones; assistant, Harry Mosley.

The Calumet orchestra furnished music.

Rhodora Street and Perfection

Are linked together as if by the strongest of steel chains. Why, you ask. Let us explain. Rhodora street is situated in "The Lowell Highlands" and is a perfect street in every way. It is high, dry as a bone and as level as a macadam road, and is an accepted street. It is a large broad street, there is gas, city water and sewer in "The Lowell Highlands." It's a healthy location and as one of our pleased customers expressed it "Rhodora street spells perfection in every way." Now with all these good points and advantages you can buy land there for 5 to 15 cents per square foot. No better location could be found for a home. Call at our office today and let us show you this land.

EUGENE C. RUSSELL

Real Estate and Insurance 407 Middlesex St., near Depot

IN THE PULPITS

Rev. Mr. Kenngott on Gambling

FR. WALSH PLEADS FOR MISSIONS

Telling of Great Martyrdom in China

"Forerunners of Christ" was Rev. Sarah A. Dixon's sermon subject at the First Trinitarian Congregational church, Sunday evening. Miss Dixon is the newly appointed associate pastor. Her sermon was preceded by a five-minute prelude by the pastor who spoke on "Race Track Gambling." He said in part:

"Gambling is the risking of money or other possessions on an event, chance or emergency. It is the selfish attempt to get something for nothing. It violates every principle of true business, which is founded on the sound, Christian basis of rendering service. True business says, 'My gain is another's gain.' Its motto is, 'Ich dien' (I serve) and 'noblesse oblige,' (nobility and ability put me under obligation to serve.) Any Christian man may enter into honest business of fair exchange for value received, and render in business as loyal service as the missionary or the minister. Gambling says, 'My gain must come through your loss;' and makes the other person or persons, whom the true honest man should serve, his means to satisfy his selfish ends. It robs both the giver and receiver of his personality. It overthrows business, and brings an endless train of woes.

"Of all gambling, there is perhaps none worse than race-track gambling, which uses one of the noblest of God's creatures to satisfy man's cupidity. It is difficult to see how any true lover of the horse can use that noble animal as a means of his selfish ends. Every one should love the horse and be kind to him. There is a legitimate place for horse-racing. There should be no place to 'play the races,' to indulge in race-track gambling.

"Such gambling has been driven by law from Massachusetts and from almost every state in the Union, as the Louisiana lottery was driven out of the United States.

"The one crying crime of the Percy Gray law for which the aroused public sentiment of New York has already doomed it to repeal, is that the sole penalty for book-making and pool selling on th grounds is the loser's worthless privilege of proving and collecting his losses by a civil suit." (Chamlers.)

"Meanwhile, a bill was recently railroaded through the New Hampshire legislature, by suspension of the rules, probably corruptly, to charter the New England Breeders' club for the purpose of having a race-track. Thereafter, Rufus M. Elwell, speaker of the New Hampshire house of representatives, who presided over the passage of the bill, purchased for the race-track site, land in Salem, N. H., near Lowell, Lawrence, Nashua and other cities of the rich Merrimack Valley. Then Andrew Miller of New York became president, with O. H. P. Belmont of New York and others like him as governors of the corporation. And race-track gambling, driven from New York, finding no lodging in Massachusetts, locates itself at our very doors, just across the state line from Methuen.

"The gamblers who come from their dens far and near to ply their business on the Salem track are immune from punishment. No dollar of their gambling can be taken from them except it be recovered in a civil action, and that civil action must be brought by the person or persons with whom such wager is made. There is not one loser out of ten thousand, who would bring such a civil action."

"The most iniquitous provision of this charter is the provision that they are to police their own grounds."

ANCIENT GRAFTS.

At the Branch Street Tabernacle, last night, the pastor, Rev. Asa R. Dilts, spoke on "Ancient Graft." He found his inspiration in Isaiah 1, 23: "Everyone loveth bribes and followeth after rewards." He said in part:

"Gov. Folk of Missouri gave a definition of graft as follows: 'When McCurdy, McCall and Alexander took the money of the policy-holders and used it for their own personal gain, that is graft. And when certain men pay out money to have certain laws passed, that is boodling! The Lord usually made definitions with illustrations, and I will define by illustrations.

"A few years ago we were startled by the great postal scandals. Men who were employed to make contracts for the purchase of mail bags and other things for use in the post offices, would give the contracts to the parties who would pay them the most money. Then a short time afterwards, men were exposed who paid the legislators money to have laws passed which would have effect on their business. Gov. Folk termed these as boodlers. Lately many people have died in Philadelphia from the effects of bad water, which was caused by the contracts given not being properly filled. Experts who have looked into this matter say that the city of Philadelphia lost over a million of dollars in these transactions, and the contractors received two millions of dollars more than they should."

REV. MR. HULL

SPOKE AT CHELMSFORD ST. F. B. CHURCH.

At the Chelmsford Street Free Baptist church yesterday morning Rev. J. J. Hull of the Pittsfield school, Maine, spoke on the work in the denominational schools. Rev. Mr. Hull spoke in a very eloquent manner of results accomplished by these schools, giving data of several institutions in the denomination. There are now 150 students in the school and Rev. Mr. Hull is collecting funds to endow it so as to put the college on a firm basis for denominational work.

ST. PATRICK'S

REV. FR. WALSH OF BOSTON SPOKE ON MISSIONS.

Rev. James A. Walsh of Boston, diocesan director of the Society for the Propagation of the Faith, spoke at all the masses at St. Patrick's church yesterday. His subject was relative to the society of which he is an untiring and zealous worker.

He celebrated the 6 o'clock mass and addressed the congregation as he did in the five other masses. The principal address, however, was at the 11 o'clock mass, which was celebrated by Rev. James J. Gilday. The choir which was augmented for the occasion, was under the direction of Mr. Michael Johnson and during the service Mrs. Hugh Walker rendered Henshaw Dana's "Ave Maria."

The aim of Rev. Fr. Walsh in coming to St. Patrick's church was not for the purpose of organizing a branch of the society for there is a strong one in St. Patrick's parish, but more as a means of encouraging the promoters and members. The branch of the society at St. Patrick's parish is one of strongest in the diocese and annual contributions to the work are solicited. Fr. Walsh gave statistics showing the estimated present population of the earth and the proportion of Christians.

It was said that at least a billion souls had not yet had the gospel preached to them, but the number is constantly diminishing as the work of the missionaries broadens. In the 19th century the church made greater progress than in any similar period in her history. That century, too, saw more martyrdoms for the faith than any other era since its foundation, and China stood above all other nations in sacrifices for religion. The Chinese Catholics were the glory of the Catholic church in the century just closed.

The reverend speaker dwelt upon the work in China and referred to the Boxer uprising of a few years ago when thousands of Christians were put to death. He quoted from Sister Xavier, a woman from the English nobility, who has passed a life time in the celestial kingdom and whose story of the Boxer troubles is the most vivid account yet published. She is of the well known and leading New York family who has consecrated her life to work among the Africans. Some idea of its extent is gleaned from the fact that 2000 natives received holy communion at the midnight mass last Christmas.

Fr. Walsh said the faith was propagated in two ways: By the blood of the martyrs, which was literally as well as proverbially the seed of the church, and by the missionaries. Then he told of the origin and development of the Propagation society, now world wide, and which today supports thousands of missionaries, men and women in all parts of the earth. Most of them are in the other hemisphere, but not a few are on this side of the globe. Many of them are desperately poor, living in some cases, on the equivalent of three cents a day, and, it is needless to say, none lives in luxury. Some priests on the mission cannot even say daily mass, and are obliged to select the principal feasts for the holy sacrifice because of their scanty supply of the essentials.

The speaker pleaded for co-operation in the work in these distant fields. Charity, he admitted, might begin at home, but if it stayed there it died. The whole world was its field, and every Catholic should at least be willing to spare the crumbs from his table for the benefit of the missionaries. They had the opportunity by helping the society, a matter of 60 cents a year, together with the daily ejaculation: "Saint Francis Xavier, pray for us." He asked for new promoters to form bands of ten to contribute the little offerings of five cents a month, and there were many responses. Just how many Fr. Walsh was not able to reckon before his departure for Boston, but he expressed himself as highly gratified by the willing offers of help. It was a hard day's work, but the result was very pleasing to the zealous, business-like director.

Most Housekeepers Use A

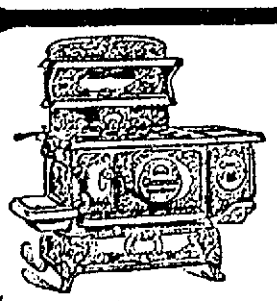

Glenwood

You Would If You Knew About It

"Makes Cooking Easy"

Your Old Range taken in Exchange

COOKIN BROS. COMPANY, LOWELL

TO DEFY COURT

Strikers Will Not Obey the Injunction

CHICAGO, Nov. 6.—John Harding sounded the keynote of the striking printers at "another injunction" demonstration yesterday at a north side hall, when he declared that the "Union could not and would not obey" the restraining order issued by Judge Holden in favor of the employers. Remedies for curbing court authority were offered but Mr. Harding's solution met with most favor from the audience.

More than 1000 members of the Typographical Union No. 16 and other trade unionists, gathered to discuss the injunction question.

"Judge Holden has granted an injunction," said Mr. Harding, "which it is absolutely impossible to obey. It is so broad and sweeping that I believe even the judge himself realizes that he has gone too far. But we stand on our rights, we know what our rights are, and we intend to maintain them, no matter what the result may be.

"This strike," he continued, "will be a long one, but we intend to carry on a plain, straightforward fight to the finish, and we hope eventually to establish the eight-hour day in the printing shops of Chicago."

The resolution passed ran as follows:

"Resolved, that for the preservation of the rights of the people, it has become imperatively necessary that steps should be taken to limit the power of judges, lest by precedents and forms of law every innocent act be made criminal and punished as such at the pleasure of any court which can be so persuaded."

Have you seen Eugene G. Russell's ads. in today's paper? They are full of bargains in Real Estate. Read them.

PERSONALS

Undertaker Napoleon Bilodeau and Wilfrid Blouin, the Moody street grocer, have gone to New York on a week's trip.

Mrs. Edmond Paradis of Lee street is dangerously ill.

Mrs. Malvina Benoit and Miss Agnes Cyr, both of Lawrence, have been the guests of Miss Felicite Schiller of Merrimack street.

Mr. Domina Coupal of Coaticook, Que., who had been the guest of relatives here, left for home Saturday. His sister, Miss Lucil Coupal, will remain here for some months as the guest of her aunt, Mrs. Aime Vincent.

Mr. Napoleon Perigny of Ayer and Mr. Frank Shoere of Fitchburg were the guests of Mr. and Mrs. Roussel yesterday.

SHOT DAUGHTER

Man Took Her for a Burglar

UNIONTOWN, Pa., Nov. 6—Believing that he was shooting at a burglar, Hayden R. Craft, a well-known hardware merchant of this place, killed his daughter, Mrs. Elizabeth Coddington, at their apartments in West Main street yesterday. Mr. Coddington had been ill for the last four days with pneumonia and early yesterday morning the wife went to the kitchen to get him some ice. The door closed behind her and locked itself with a spring lock. Her father was awakened by the sound and going to the door called twice. Receiving no response he fired through the door, the bullet striking his daughter in the head.

When he discovered what he had done, Mr. Craft collapsed and last night lay in the hospital in a critical condition.

Boynton Furnaces

KNOWN THROUGHOUT UNITED STATES FOR THEIR EFFICIENCY

Over 250,000 Heaters now in use. All heaters installed by us are guaranteed to give perfect satisfaction.

CARROLL BROS.

SOLE AGENTS

36 MIDDLE STREET TELEPHONE 640.

RECIPROCITY FOR MASSACHUSETTS

LABOR

"During 25 years, in which time I have been identified with the interests of labor people in Massachusetts, Henry M. Whitney was the fairest man with whom I ever have been called upon to deal."

FRANK K. FOSTER.

REAL ESTATE

"If Henry M. Whitney is elected Lieutenant-Governor, it means that Massachusetts wants reciprocity with Canada. It will be of untold benefit to real estate in Boston and throughout the entire Commonwealth."

FREDERICK H. VIAUX,
Member Boston Real Estate Exchange.

HIS ELECTION MEANS THE VERY LIFE OF MASSACHUSETTS AND HER INDUSTRIES

BUSINESS

"So far as I can learn, every manufacturer of shoes believes the tariff on hides a great injustice to almost every man, woman and child in this country, as few only have been benefited by it."

ALEXANDER LITTLE,
Manufacturer of the Sorosis Shoe.

COMMERCE

"The election of Henry M. Whitney and the establishment of reciprocal relations with Canada will insure to Boston a commercial prosperity hitherto unknown."

CALVIN AUSTIN,
Pres. of the Eastern Steamship Co.

ELECTION DAY, TUESDAY, NOVEMBER 7

VOTE FOR

HENRY M. WHITNEY

BLOW WAS FATAL

Campbell Held on Manslaughter Charge

BOSTON, Nov. 6—While the police of division 12, and, in fact, all the divisions of the city, were trying to locate William J. Campbell, the man who is alleged to have struck James A. Bird shortly before 12 o'clock Saturday night, while they were in the Village Social club, 273 Dorchester street, South Boston, causing Bird's death, Campbell entered station 12 and gave himself up yesterday afternoon.

It appears from what details the police have learned that the assault was committed without serious intent, but the blow was struck in a vital spot.

The dead man, a first reported to be Angus Baird of Maywood street, Roxbury, was in reality James A. Bird, 32 years old, single, of 4 Southwood street, Roxbury.

From what the police have learned from Campbell and several witnesses it appears that Campbell, Saturday morning, met Dennis Nihan of 43 Newman street and shortly afterward they ran across Bird. All three spent the afternoon in various places, drinking, and later in the evening. Nihan, who is a member of the Village Social club, took the men to that place. While there there was more or less "jollying," and badinage, and during this, hardly realizing what he did owing to his condition, it is said, Campbell struck Bird. The latter dropped to the floor and almost instantly expired.

BILLS HELD UP

COMMITTEE ON ACCOUNTS NOT IN A HURRY.

The committee on accounts, at a meeting held Saturday afternoon, refused to approve the bills for the Gormley estate for the Lyon street school annex and the Nancy Lang property for school purposes in the Highlands.

Approval of these bills was postponed until Tuesday in order to allow the city solicitor to look them over.

A wonderful tonic for the sick and afflicted. Get strength, health and happiness by using Hollister's Rocky Mountain Tea this month. A bracing family medicine. 35 cents, Tea or Tablets.

Falls & Burkinshaw, 418 Middlesex St., Cor. Thorndike St. and Chelmsford Centre.

TO LET—After Nov. 10th, lodging house of 16 rooms, 655 Merrimack st. Apply Henry Miller & Son, 2 Wyman's Exchange.

MISS GEARY'S HEAD

Continued.

HEAD FOUND

GREAT VICTORY FOR THE POLICE.

BOSTON, Nov. 6—The head of Miss Susanna Agnes Geary, the little dancer who was the victim of the suit case crime, was found yesterday afternoon in the girl's own satchel on the bottom of the harbor.

Weighted with shot to keep it down, the bag was picked up by a diver a short distance from the south slip on the East Boston side of the North ferry. There is no question that it is the head of the young woman who died at 68 Winthrop street, Roxbury, as the result of a criminal operation.

It may easily be identified by relatives as the head of the young woman for whose death William E. Howard, Louis W. Crawford and Dr. Percy D. McLeod are held responsible

Wrapped about the object was a piece of the girl's black underskirt, and inside the satchel was a section of oil cloth similar to those which had previously been found in the suit case which contained the torso and the case which was used as a receptacle for the arms and legs.

The features are sufficiently preserved to show a resemblance to a photograph of Miss Geary. The teeth show the gold filling, one in an upper front tooth and another in a lower incisor, described by the mother of the "Shepherd King" dancer.

It is also possible to recognize the grip, for it corresponds to the description given by Mrs. Geary of the satchel bought by her daughter in August before she started on the road with the Shepherd King company.

Moreover, the bag was recovered just about where William E. Howard and Louis W. Crawford in their confessions indicated as the place they threw the weighted satchel containing the head from a ferry boat.

Therefore, by yesterday's find the body of the victim of the suit case homicide has been assembled. It is only necessary for Medical Examiner Francis A. Harris to inspect the head this morning and certify that it was severed from the torso found off Winthrop on Sept. 21.

Dr. Harris was so certain last night that Miss Geary's head had been found that he did not think it worth while going to the trouble of making an examination until this morning.

The head was recovered by a diver about 4.30 p. m., after hours of labor. He found it lying on the bottom just outside of the south slip on the East Boston side of the North ferry. He had been over the ground before, as had the police boats with grappling hooks, and the recovery was an accident.

The diver was working from a power dory independent of the police. The two police boats, the Watchman and the Ferret, with patrolmen aboard using grappling hooks, had been steaming inside and outside the slip all day.

The Watchman's crew had been dragging the bottom in the slip and the Ferret steamed slowly about just outside. The boat from which the diver was working was a short distance beyond the Ferret and a little further south.

The conditions were not favorable for the diver. The passing ferry boats churning the water made it difficult for him to see, although by orders of the superintendent of ferries, boats did not use the southerly slip on the East Boston side.

On account of the prevailing conditions the police department satisfied themselves with using grappling hooks, and no attention was paid to the diver. Supt. Pierce was on board the Watchman, directing the work of the police with the grappling irons.

FOUND BY CHANCE.

The diver devoted himself to an examination of the bottom of the harbor beyond the line which the police had selected for their operations. He started work early in the forenoon and with intermissions for rest and air he slowly trod the bottom of the harbor until 4.30 p.m.

At that hour the diver's foot struck an object the character of which could not be discerned in the muddy water. He brought it to the surface, and it was evident that it was Susanna Geary's traveling bag, since it was identical in appearance with the description.

The diver took it ashore and the bag was opened. One glance was sufficient to establish the fact that the missing head had been found. Then it was delivered to the police.

Supt. Pierce was notified, and the bag and its contents, in the condition in which they had been taken from the bottom of the harbor, were delivered to officers of division 8. An ambulance from station 1 was summoned and the satchel was conveyed to Fred Briggs' undertaking rooms on Howard street. There Supt. Pierce and Chief Inspector Watts made an examination.

The grip is small, of the style known as a gladstone bag, with two compartments separated by a thin partition. It is of brown leather with nickel clasps and without straps.

The head lay inside, face downward, wrapped in a part of a black underskirt, evidently a portion of Miss Geary's clothing. Outside of this was a piece of white oilcloth with blue streaks, similar in design to that which had been found inclosing the torso and the arms and legs in the two suit cases recovered on Sept. 21 and Oct. 27, respectively.

The satchel bore evidence of its long stay in the water. The leather near the top of the frame was punctured on either side. One side was also scraped, as if a grappling hook used by the police had encountered the satchel, but had failed to catch the handle.

DEATH IN AGONY INDICATED.

But the head had not suffered materially n the six weeks at the bottom of the harbor. The hair was disheveled, the eyes open, and the expression of the face seemed to portray agony. If the present condition of the features is any indication, Miss Geary must have expired in pitiful agony.

When the undertakers carefully removed the head from the satchel there remained on the bottom some 15 pounds of fine shot. Obviously the shot had been poured in to weight the burden, and the head had been placed inside afterward.

Supt. Pierce early notified Medical Examiner Harris of the recovery of the head, and the doctor replied that he would inspect it this morning.

The discovery of the head of Miss Geary's body confirms a part of the confessions of William E. Howard and Louis W. Crawford. Both men said that after taking a trip to East Boston with the two grips—one containing the head and the other the arms and legs—and finding no opportunity to drop them overboard they rode to Orient Heights and back.

On the return trip on the ferry, soon after the boat left the slip on the East Boston side, they said they dropped their burden over the rail.

The satchel containing the head was found where they said it was dropped, and the grip was weighted with shot, just as they admitted. It never would have been found without the assistance of the two men who cast it over—it could not have come to the surface.

Supt. Pierce said last night:

"There is absolutely no doubt that the head of Miss Geary has been found. It is the last thing needed to complete the case against the men under arrest.

"It was found just where we have been searching for it. In directing the search today I followed the line given me by Crawford and Howard. I am quite sure that the police struck the bag with their grappling hooks.

"It is a great gratification, however, to recover it and to be able to assemble all the parts of the body of the unfortunate young woman."

Chief Inspector Watts said he recognized the features from the photograph of Miss Geary.

MRS. GEARY NOTIFIED.

Within a few minutes after the ambulance arrived at Brigg's undertaking rooms the report spread over the West End that the last portion of the body of the little dancer had been taken from the harbor. Knowing that now in every instance the purpose of the criminals had been defeated, that it had been impossible to conceal any portion of the body, people flocked to Howard street with the circulation of the news that the last physical evidence in the case had been secured.

There was such a throng in the street in front of the undertaking rooms that a policeman was called to disperse the curious crowd.

It was expected that Mrs. Geary or some member of the family would be asked last night to look at the head, but the police did not inform the relatives of the discovery. Late in the evening Mrs. Geary was given the news, and she was anxious to settle all possible doubt, if any existed, by an examination, but she was told that it was not permissible for her to view the ghastly exhibit until after the medical examiner had seen it.

Mrs. Geary said she would go to the undertaking rooms this morning to make finally sure that her daughter was the victim of the homicide.

The recovery of the head is of the greatest value to the prosecution of the charges against Louis W. Crawford, William E. Howard and Dr. Percy D. McLeod. With this the government will be able to positively show that the dismembered body was that of Susanna Geary.

Without the head identification of the victim would have had to be established by the rings, which were recognized by the mother and sisters, and by a photograph which some one of the defendants would declare that of the unfortunate young woman.

Possession of the head of the little dancer makes the confessions of Crawford and Howard the more substantial, since their statements have been corroborated in vital parts.

Yesterday it was announced positively that the police are seeking no one other than Mrs. Mary Dean, nurse and the occupant of the house at 68 Winthrop street, where Miss Geary died. They have no tangible evidence as to her whereabouts but are using all means to apprehend her.

HOWARD THE ALLEGED "DOCTOR."

William E. Howard, it is now asserted, is the mysterious "doctor" in the case. He, the police allege, was the operator, the man who performed the operation for which Susanna Geary sought the services of the Mrs. Dr. Bishop office.

It was not his first experience of that kind. It is claimed that he has been an attache of the Bishop office for some time, and that, although possessed of little skill, he had the audacity to attempt the delicate operations.

In his confession Howard declared that he accidentally met Crawford in Boston, and upon applying to him for pecuniary assistance was told that he could have $100 if he would assist in getting rid of a body.

The police assert that Howard has not told the truth as to his connection with the crime, and he is contradicted by Crawford, who proved to be an even better confessor than Howard.

According to Crawford, Howard performed the criminal operation on Miss Geary, but did not know the identity of the patient.

While Miss Geary was on the operating table, a curtain was drawn in such a way that Howard could not see the young woman nor did she have a view of the "doctor."

Howard, therefore, never saw Susanna Geary's face until after she died and he was called in to help dispose of the body.

According to the latest information, the claim is that Miss Geary was operated on on Saturday, Sept. 9, and that when she bade good-bye to Morris Nathan and Miss Rita Marle at the subway station she had already been at the Bishop office.

CRAWFORD'S PARTICIPATION.

It was after Miss Geary went to the Winthrop street house, to be cared for during the after effects of the operation that Crawford saw her for the first time. He did not participate in the arrangements for the operation at the Bishop office, nor was he present at that time. But the police assert that he was at the Winthrop street house when the girl was critically ill, and knew all that transpired up to the time the dismembered body, in the two suit cases and the satchel, was disposed of.

Additional detelis of that pathetic scene at the writing of the farewell letter to Mrs. Geary and the death of the little dancer make the conduct of the participants the more revolting and reprehensible.

In the letter of the dancer to her mother, which has been published, was the sentence asking her mother to give the enclosed $5 to "papa" from whom the girl had borrowed that sum.

With that letter, mailed from Salem, and written to make it appear that the girl was only slightly indisposed, came a $5 bill to Mrs. Geary.

Susie Geary had no money. All she had in the world had been given to the "doctors" in payment for the operation which caused her death.

It was after midnight on Sept. 18. The little girl was weak, dying. Those about her knew there was no hope. Even the poor, sick girl had a premonition of the end, and cried for some one to pray for her.

But the men and the woman at the bedside feared for their own safety, knowing the girl's death was only a question of a few hours. All they wished was time to conceal the evidence of the crime. That was the all-compelling thought.

Propped up by pillows, with the nurse holding her hand, the girl wrote, her fingers guided by the hand of the nurse. She was too weak, too sick to think what to write, and she wrote just what she was told.

MRS. GEARY

THANKS GOD THAT HEAD WAS FOUND.

BOSTON, Nov. 6—"I thank God that they have at last succeeded in finding the head of my daughter and in removing it from the bottom of the harbor," said Mrs. Catherine E. Geary last night on being told that the searchers had succeeded in bringing it to the surface.

"Since I was first told that there was a possibility that the suit case victim might be my daughter I have hardly been able to realize that such could be the case. In fact, even now it is hard to think that it is she. I have clung to the possibility that there might be some mistake, just as a drowning man will clutch at a straw.

"Now that they have found the head I wish I might go at once to the undertaking shop and look upon the face to make sure beyond all doubt whether I have been hoping in vain or not."

As Mrs. Geary spoke she stood with her daughter, Evelyn, at the door of her apartment and though she tried to suppress her emotions the tears rolled down her cheeks and she seemed hardly able to stand without assistance.

The daughter was deeply affected and said that she wished she might go immediately to the undertaking rooms to view the head, but they had been advised not to do so until they had received official notification that it had been found.

Miss Evelyn said: "My one wish is that those who caused her death and were instrumental therein shall suffer the full penalty of the law. It is hard to think of a more gruesome act than that done to my sister. I thank God that she died with a prayer on her lips."

LIGHTS WERE OUT.

The business section of Lowell as well as upper Merrimack street and some of the side streets leading from the main street, were in utter darkness Saturday night owing to an accident in connection with the electric lights.

The local police officers reported 50 lights out during the entire night.

LIGHT POLE ABLAZE.

The members of Engine company No. 3 of the Central Fire station, were summoned at 9.40 o'clock Saturday night to extinguish a blaze on an electric light pole at the corner of Anne and Merrimack streets. The fire started in a box from the underground wires.

CASTORIA

For Infants and Children.

The Kind You Have Always Bought

Bears the Signature of Chas. H. Fletcher.

DON'T MISS IT.

What? Why the Trimmed Hat sale all this week at

HEAD & SHAW'S, The Milliners,

169 Merrimack Street.

BIG STORM PREDICTED.

BOSTON, Nov. 6.—Storm warning: Southeast warning 10 a. m., for Portland and Eastport section; southwest warning, Boston to New Haven section, inclusive;

Storm over eastern lake region moving rapidly eastward. Increasing southeast wind today with shift to strong westerly Tuesday.

...hich he and ...ade of the ...fter the ...at the ...nest ...ty

Tail...

This is the term us... teacher, who writes us, p... ...ds Sabre designs in

Crawfo... Cooking-Rang...

...uccession of the D. ...nd stable business ...the best wishes ...consists of D. ...nues as the ...and, board- ...telephone ...ness of

The artistic simplicity of these new designs makes the term "Tailor Made" aptly descriptive.

These new styles please those who like plain elegance and those who like a range that can be easily kept clean and bright.

Single Damper (patented); Cup-Joint Oven Flues; Improved Dock-Ash Grate (patented); New Gas Shelf.

A. E. O'HEIR & CO., Agents,

Merrimack Square, Lowell.

THREE KILLED

Explosion Wrecked the Miners' National Bank

ISHPEMING, Mich., Nov. 6—Three children are dead and 13 people were injured, one fatally, as the result of an explosion here yesterday which completely destroyed the Miners' national bank. The dead are: Stephen Goodman, aged 12; Alice McGee, 10, and Edward McGrath, 12.

A gas leakage in the basement of the bank building was primarily responsible for the explosion and loss of life. Gas was detected coming from the building and two workmen went into the basement with lighted candles to investigate. A tremendous explosion followed.

The two workmen were blown through a basement window and landed uninjured in an open box car standing on a near-by track.

The building was completely wrecked. The three children killed were passing the building on their way home from church and were caught in the falling debris.

If you want help at home, or in your business, try The Sun "Want" column.

Ask Your Grocer

for a bar of that new laundry necessity called

Easy Wash Compound

He will hand you a white, clean bar of this compound and in that bar you will find enough cleaning power to do three washings and give you the whitest, cleanest looking clothes you ever saw. For woolens there is nothing better. No rubbing, simply boil. A bar costs but

10c

and every grocer sells it.

Wholesale agency at

Lowell Pharmacy

632 Merrimack St.

Ten Mills

What is the biggest bargain you ever got for ten mills? Why we mean one cent of course. Did you ever see things that cost thousands to produce, music that took years to compose, pictures that artists worked day and night to make perfect for a single American Penny? If you have never got full value for your pennies then step into the One Cent Exhibit, 220 Central st. and have the enjoyment of a dollar's worth of amusement for a few pennies.

Here It Is:

Roach Death

"Does Kill Roaches"

If you have been searching for a good roach exterminator your search is over.

You'll be more than pleased with the result of Roach Death once you have tried it.

20c Box

C. B. Coburn Co.

63 Market Street

LOWELL COMMERCIAL COLLEGE

The Oldest School Newest Methods

FOUNDED 1859 INC. 1905

Enter Any Day or Evening

100 Students now—more coming in—because we train for SUCCESS.

Call or Write for Catalog

7 Merrimack Street

Over R. & N. Waiting Room. No Better School Anywhere.

A Few Words From the Employees of Draper Company About

EBEN S. DRAPER

AND THE TOWN OF HOPEDALE

A Statement was Prepared by the Employees of the Draper Company, without the knowledge of Mr. Draper, and presented to him one night about two weeks ago, on his arrival from Boston. The Statement is as follows:

"HON. EBEN S. DRAPER IS---

"A man of large business ability."

"A man of sterling honesty and integrity."

"A man interested in philanthropy and charity and all measures which tend to improvement and advancement."

"He is agent of the Draper Company, of Hopedale, Mass., a company which is conspicuous among the employers of laboring men on account of the care and attention given to conditions which prevail at their works; among which are ample and commodious shops and workrooms for the employees, up-to-date appliances for the use and safety of the men, steady and regular work so far as business conditions will permit; fair and honest treatment to all which conditions make Hopedale a desirable place in which to work."

WM. A. RODLIFF	JOHN F. BURKE	HENRY A. POND
C. F. BUTTERWORTH	KONSTANZ ACKERMAN	JESSE ALBRO
JAMES H. FEENEY	CLARENCE I. KNOX	JOHN CARLSON
NAPOLEON MOREAU	MICHAEL MURPHY	WM. TEMPEST
GAINO SEBBASTIANO	ARTHUR LAVIOLETTE	HENRY FALARDEAU
S. E. KELLOGG	HERBERT W. MOORE	JOHN SOROSIAN
DANIEL BURNS	DENNIS McCARTHY	GAZZO SAATORE
H. E. MIETT	ANTONI FORSILNEA	AUGUST BENSON
CHARLES CARLSON	G. H. SCHULTZ	JOHN RILEY
FRANK S. CLARK	GEO. W. LUNT	SILAS W. WILLIAMS
A. F. MILLER	MICHAEL CREHAN	PATRICK CURLEY
D. O. ROURKE	JOHN ARSENAULT	LUIGI MONTANI
P. BONOVANI	GEO. W. BASSETT	S. SHAGANON
ALBERT C. JOHNSON	PATRICK J. GLENNAI	EUGENE WHITE
W. E. CLIFFORD	J. MOCOLINI	P. DUGGAN
WM. HADLEY	EMERY C. KINNEY	PETER PEZZOTTI
FRITZ SVEDINE	THOS. E. O'DONNELL	J. W. WARD
MICHAEL CALLERY	LOUIS C. SCHUSTER	A. H. GERVAIS
WM. C. DENNISON	W. H. BIRCH	G. E. CHRISTIAN
THOS. F. SWEENEY	MICHAEL FITZGERALD	J. DAMON
PATRICK TODENA	ROBERT ROETTGEN	ISRAEL DUQUETTE
WM. H. SADLER	C. CAPRALIAN	J. NELSON
PATRICK CONNERS	G. L. PLYMPTON	WM. E. HEWETT
RICHARD LEONCINI	JOSEPH LEDOUX	GEORGE LABARGE
HILDING HILINBERG	ALBERT KRAMER	EMIL J. ANDERSON
WILLIAM H. MACOMRER	GEO. W. POTTER	A. B. FRENCH
WM. HEFFERNAN	ALFRED COTE	L. J. SWIFELL
CARL NEUMAN	JACOB KRIES	C. L. WHITNEY
BADSOD ALIBAUGAN	WM. BALL	E. J. MERITZEL
FRED B. SWEET	PETER LEGER	PETER MARGASSIAN
THOS. DILLON	ERNEST L. SCHULTZ	JOHN M. McLAUCHLAN
PASCALE RUSSO	W. L. SCOTT	EUGENE MUIR
ERNEST A. WHITNEY	JAMES CRETAU	T. ABRAHAM
		PHILIP LAVIOLETTE

AND THIRTEEN HUNDRED AND SIXTY-ONE OTHERS

The Credit Store

QUALITY Above Everything Else We Must Have

WE CANNOT BUY ANYTHING WHICH HAS CHEAPNESS ALONE TO RECOMMEND IT. WE SELL SO MUCH FOR CREDIT THAT THE GARMENTS MUST GIVE SATISFACTION—MUST WEAR AND BE DURABLE WHILE BEING PAID FOR.

But we buy much lower than most stores because we buy quantities. We buy for ten large stores. That means that when we buy one garment of only one size, we have to buy ten. That's why the manufacturers are anxious to sell to us, and the reason for our selling quality clothing for reasonably low prices.

LADIES' CLOAKS

LADIES' KERSEY COAT

50 inches long, box model. Coat is trimmed with inlaid velvet collar and velvet cuffs. New high cuffed sleeves, satin lined. Price $16.50

LADIES' COVERT COAT

Fitted model in seven-eighths lengths. New frock back, finished with many stitched straps in the new width. All satin lined. Price $22.50

NEW MILLINERY

Fresh novelties in millinery as displayed in our department each day at especially attractive prices.

$3.98, $4.98, $5.98

CHILDREN'S COATS

Children's Long Coats of fine quality melton, in all the new shades. Finished with cape trimmed with velvet pipings. Price $4.98

MEN'S CLOTHING

MIXTURE LONG OVERCOATS

Novelty mixtures in all sizes. An unexampled value. Bought through using quantities. Long 50 inch coats, with or without belts. Self or velvet collar—guaranteed linings. It ought to sell for $20. Cash or credit price, $14.75

OVERCOATS

Black Vicuna. Another one of those remarkable Kirchbaum coats, 50 inches long, with or without belt, serge linings. Cash or credit price, $16.75

YOUTHS' OVERCOATS

Black Vicuna, double breasted, top-o'-shoe length, wide collar, spread lapel. A high grade college, swell coat. Cash or credit price, $14.75

The Caesar Misch Store

ALEXANDER STRAUSS, PROP.

220 CENTRAL STREET

SAD ACCI[illegible] SUN

[illegible]RE, LOWELL, MASS.

[illegible]ROPRIETOR.

[illegible]ated Press.

[illegible]wenty-five Cents per Month

Little Chi[illegible]

[illegible] full day service of The Associated [illegible]hering organization in the world. The [illegible]r a leased wire, by our own operator, in [illegible] Sun building.

[illegible] CIRCULATION OF THE SUN

[illegible]aily average circulation of The Lowell Sun for the year

Mrs. [illegible] old [illegible] sir

14,539

Sworn to by John H. Harrington, proprietor, Martin H. Reidy, business manager, and Alfred Pilotte, pressman of The Sun, before me, January [illegible], 1905. JOHN J. HOGAN, Notary Public.

☞This is a larger circulation than the combined circulation of all the other daily papers in Lowell.

☞An advertisement placed in The Sun is of more value to the advertiser than if it were inserted in all the other newspapers in Lowell, and the cost of inserting it in The Sun is about ONE-THIRD the price charged by the other papers.

PLAIN DUTY OF VOTERS

THIS IS A CAMPAIGN IN WHICH THE INTERESTS OF THE PLAIN PEOPLE ARE DEEPLY INVOLVED, BECAUSE THE DEMOCRACY BACKED BY A LARGE SECTION OF THE REPUBLICAN PARTY STANDS FOR RECIPROCITY AND TARIFF REVISION. HENRY M. WHITNEY, THE DEMOCRATIC CANDIDATE FOR LIEUTENANT-GOVERNOR, PERSONALLY REPRESENTS THE RECIPROCITY IDEA, HIS OPPONENT, EBEN S. DRAPER, THE OPPOSITE. MASSACHUSETTS BUSINESS MEN HAVE AGAIN AND AGAIN DEMANDED RELIEF FROM THE TARIFF BURDENS WHICH ARE PARALYZING THE BUSINESS AND COMMERCIAL INTERESTS OF THE NEW ENGLAND STATES BY A TARIFF ON HIDES, ON LUMBER, ON COAL, AND BY UNREASONABLE RESTRICTIONS ON TRADE WITH CANADA, THEIR NEXT DOOR NEIGHBOR.

THE ELECTION OF BARTLETT AND WHITNEY UNDER THE CIRCUMSTANCES, WOULD BE REGARDED AS A FATAL BREAK IN THE REPUBLICAN STRONGHOLD OF MASSACHUSETTS AND WOULD ASSUREDLY HASTEN THE RELIEF SOUGHT. LOWELL HAS SUFFERED IN COMMON WITH OTHER CITIES FROM THE UNJUST TARIFF BURDENS AND HENCE IT IS THE DUTY OF EVERY CITIZEN TO VOTE THE DEMOCRATIC TICKET ON NOVEMBER 7.

VICTORY MEANS A BUILDING BOOM FROM CHEAPER LUMBER, CHEAPER SHOES FROM FREE HIDES, THE RECOVERY OF CANADIAN TRADE THAT NOW GOES TO OTHER COUNTRIES AND THE INAUGURATION OF A NEW ERA OF PROSPERITY FOR MASSACHUSETTS. IT IS AN ECONOMIC CRISIS THAT SHOULD BE MET WITH INTELLIGENT ACTION BY EVERY CITIZEN.

BARTLETT SHOULD BE ELECTED.

Even republicans concede that Henry M. Whitney will be elected lieutenant-governor on the democratic ticket. If Whitney be elected there is no reason why General Bartlett should be defeated as he stands for the same principles and is a younger and with all fairness to Mr. Whitney, we may say, an abler man.

Bartlett has demonstrated his ability in this campaign by his clear and forcible discussion of the issues, by the manner in which he turned the tables on his opponents and exposed the shallowness of republican pretensions in regard to reciprocity and tariff changes. The interests of Massachusetts' industries, the interests of the people at large will best be served by the election of General Bartlett as governor.

TO ABOLISH THE OVERSEERS.

Shall an act passed by the general court in the year nineteen hundred and five entitled "An act to abolish the overseers of the poor and to create a board of charities in the city of Lowell" be accepted?

The above is the question relative to the overseers of the poor which will be found on the ballot at the election in this city next Tuesday. If a majority of those who vote upon this question vote in the affirmative the board of overseers will be abolished and a board of five members to be known as a board of charities to be appointed by the mayor will take its place.

The adoption of this act and the placing in the mayor's hands the power of appointment and removal at pleasure will afford the citizens an opportunity of seeing the advantage of increasing the mayor's power in regard to the appointment and removal of the heads of departments. Although the bill is not entirely what might be wished we believe it will bring about an improvement in the method of doing the business of this department.

THE SUIT CASE TRAGEDY.

The shocking developments in the Boston suit case tragedy reveal a condition of things that is, to say the least, amazing.

Enough is now known for a certainty to bring home to restive young girls the risks they run in leaving home to embark on theatrical or similar ventures where they are thrown entirely upon their own resources among strangers.

The tragedy in all its details bears a lesson also for parents and for physicians who venture to disgrace their profession by malpractice of the worst kind.

The police not only of Boston but of every city in New England should institute a crusade against the iniquities under the guise of hospitals or sanitariums that exist only to carry on the nefarious work. In almost every city there is a doctor who is known to be an abortionist, who performs such operations either at his office or in some convenient place that bears a misleading title. The people know it and what is more the police know it and connive at it while they raid those who engage in games of fan-tan, cards or even the flipping of coins.

The Boston and New York police have done splendid work in solving this mystery which at first seemed impenetrable. The result will no doubt strike terror to the hearts of the criminals who engage in such vile work. It is to be hoped that all who are principals and accessories in the foul crime will meet the severest punishment the law prescribes.

APPROVAL OR DISAPPROVAL OF TARIFF CONDITIONS.

The logic of the present campaign is that a vote for the republican ticket will express approval of present tariff conditions and a vote for the democratic ticket disapproval.

Is it necessary to refer to the effect that a democratic victory in Tuesday's election would have upon the republican bosses in forcing them to take immediate action towards the revision of the tariff?

Senator Lodge says that if the republicans of Massachusetts desert their party this trip, congress will grant them nothing. That statement was made only for effect with the voters. Lodge would not dare to advise such a course in congress.

Even if the republican majority be only substantially cut down the national republican leaders will be alarmed and will at once proceed to placate the dissidents. This can be done only by removing the tariff on hides, the tariff on coal, on lumber and wood pulp. Even these concessions would mean a great deal to the people of this state. They would mean a great reduction in the price of shoes, a reduction in the price of coal and in house rent also because the cost of building material would be greatly reduced. This result would bring a building boom such as we have not seen here for years. Hence every man who has an interest in this state should vote the democratic ticket for this reason if for no other.

The price of lumber that was $12.50 per 1000 feet in 1894 is now $28 and $30 per thousand, with the price still showing an upward tendency. Hence the injustice to the people in having to pay such exorbitant prices.

A change can be brought about if the citizens vote for their own interests in Tuesday's election. If they do not see fit to do that then the republicans will assume that the people of this state have no fault to find with the tariff on hides, the tariff on coal or the tariff on lumber. Therefore, do not express your approval of such conditions by voting for Guild and Draper, but rather your disapproval by voting for the people's candidates—Bartlett and Whitney.

SEEN AND HEARD

Several days ago Miss Mary Carrington of Springfield, Mass., had the distinction of winning first prize for rapid typewriting in a contest held in connection with the national business show in Madison Square Garden. Blindfolded she wrote 3700 words in one hour without making a mistake. Miss Carrington is well known in this city having given a demonstration before the local school board several years ago.

The details of the death of Susan Geary are horrifying to say the least. What show have the living with one so brutal with the dead?

Motormen and conductors report that skunks are very plentiful this fall and quite a number have registered the most serious charge that can be registered against an innocent little skunk. One of them lost his life near Fort Hill park Friday night. Motorman Hickson was at the helm and he declares that the searchlight hypnotized Mr. Skunk. He stood in the centre of the track until the car struck him and then—Whew!

Rip Van Winkle in modern and up-to-date form has been revealed at Lexington, Ky., in the return of Samuel Snyder, formerly a wealthy jeweler, who left home 24 years ago. His disappearance was surrounded by a mystery which has never been solved.

It was generally believed by friends and relatives that he had been the victim of foul play, and caused untold misery to his bride of three months, who was before her marriage to Snyder, Mrs. Sue Lyne, mother of Sanford and William C. Lyne, breeders and turfmen.

Snyder and Mrs. Lyne were married in September, 1884, and the groom disappeared just before Christmas of the same year. The couple had gone to Louisville, where they stopped at a fashionable boarding house. The morning after their arrival Mrs. Snyder accepted an invitation to spend the day with friends, and Snyder accompanied her to within a block of the house, kissed her good-bye, and promised to meet her at the boarding house that night, but that was the last seen or heard of him by his bride.

After the wife partially regained her composure from the shock of the disappearance of her husband, she had printed and sent broadcast throughout the country cards offering a reward for the return of the man, dead or alive. At no time between the disappearance of Snyder and the death of his wife, several years ago, did she ever hear from him.

Snyder is now 75 years of age and has a flowing white beard. His friends were unable to recognize him until he introduced himself.

Frenzied statesmen,
Frenzied scads,
Frenzied fancies,
Frenzied fads;
Frenzied finance,
Frenzied rocks,
Frenzied bonds and
Frenzied stocks,
Frenzied pulpits,
Frenzied shows,
Frenzied pugilistic blows;
Frenzied prices,
Frenzied books
Frenzied weddings,
Frenzied crooks,
Frenzied tales of
Frenzied scenes
In the frenzied
Magazines;
Frenzied weather—
I do vow,
Everything is
Frenzied now.

A Disastrous Calamity.

It is a disastrous calamity, when you lose your health, because indigestion and constipation have sapped it away. Prompt relief can be had in Dr. King's New Life Pills. They build up your digestive organs, and cure headache, dizziness, colic, constipation, etc. Guaranteed at Goodale's drug store, 217 Central st.; 25c.

DON'T MISS IT.

What? Why the Trimmed Hat sale all this week at

HEAD & SHAW'S, The Milliners,
169 Merrimack Street.

HOW TO SUCCEED

Practical Hints for the Ambitious

Following are valuable hints on how to succeed, valuable only to those who study and apply them.

DRESS COUNTS FOR MUCH.

"Clothes do not make the man," but it is certain that appearance has a whole lot to do with the making of the successful business man. The man who is "sloppy" in his everyday appearance has just about as much chance of winning success as he has of being called Beau Brummel. Everything is against him.

The successful world is made up of men who are neat in their personal appearance. He who differs from them is out of place—as fully out of place as a man in a sweater would be at a reception. He will never be admitted to the favored circles. He may be a good man, just as good as those who are in the top places, but he will never be given the chance to show it. Success depends greatly upon personality, and the man whose outward dress is neglected and slovenly stands before the world as neglectful and slovenly in character.

In certain circles it may be true that appearance has nothing to do with the man. Just as honest a heart may beat under the rough shirt of the plowboy as does under the stiff shirt of the business man. But just let a business man try wearing a plowboy's shirt for awhile, says the Shoe Retailer, and let him see what the result may be. He will be ostracized, for the stiff shirt is the proper thing for him to wear, and if he does not wear it, he is an anomaly and men do not like to do business with anomalies. The rough shirt is quite the thing for the plowboy, but the plowboy is far from being the business man in his store.

OLD FASHIONED, OBSOLETE WAY.

I was talking, less than a week ago, to the head of a large wholesale firm, located in a town of nearly half a million inhabitants and doing a business of two million dollars a year, says a writer in System.

He was skeptical about the value of system. "These new-fangled methods are too complicated," he said. "I would like to see you find anything simpler than our bookkeeping. When a man buys we enter it in the day book, indicating that it is a credit sale. When he pays we scratch it off. Isn't that about as simple as you can make it?"

I didn't smile; it was too serious—that such a way of doing business should exist. "How can you tell what the condition of your business is, where you are at?" I asked.

"Oh, that's easy; at the end of the year we know what we had on hand the year before and what we had in the bank; we add up the stock we have in the house now and our bank balance, and subtract that from what we had a year ago. My partner takes half of the difference and I take the other half."

This house grew up in a new country—the only one of its kind in the territory. How long going on this basis, is it going to stand against the small margin which keen competition is forcing everywhere?

TRUTH AND REASON.

It were doubtless to be wished that truth and reason were universally prevalent; that everything were esteemed according to its real value, and that men would secure themselves from being disappointed in their endeavors after happiness, by placing it only in virtue, which is always to be obtained. But, if adventitious and foreign pleasures must be pursued, it would be, perhaps, of some benefit, since that pursuit must frequently be fruitless, if it could be taught that folly might be an antidote to folly, and one fallacy be obviated by another.—Life of Savage.

THIS DAY OF HUSTLE.

This is a day of hustle, and bustle, and "get there." The business methods in vogue a few years ago are not adapted to the needs of today. The merchant, the manufacturer, everyone must keep abreast the times if he would succeed in his enterprises.—Exchange.

ADAMS
Reliability

The Dining Room

We wish to make special mention of the fine showing of sideboards and buffets in the dining room furniture department. Buffets sell for $25, $30, $32 to $65 and will give character to dining room furnishings. The sideboard, larger and more massive effect, sells from $18 to $60.

ADAMS & CO.

FURNITURE—RUGS—CARPETS

Appleton Bank Block 174 Central St.

PUTNAM & SON CO.

166 Central Street

Every Day in the Week

we are making new customers with our Rogers, Peet's suits. Men who have been getting clothes made to measure—men who are apt to be critical about little things, find that Rogers, Peet's suits meet every requirement. Style is correct, every pattern exclusive, workmanship the best that money can pay for—and fit perfect to start with or we alter and make clothes fit.

Rogers, Peet Suits
$15 to $32

Rogers, Peet Overcoats
$20 to $45

We Have Had a Remarkable Business

the past week in the suits that came late which we offered from three to five dollars under price. These suits which should have been delivered in September, arrived a few days ago and these special lots we have marked to sell at special prices.

Men's Fine Worsted Suits hand finished throughout—double and single breast sacks that were to retail for $18 and $20, offered for **$15**

Young Men's Handsome Suits the late arrivals in double and single breast sacks—were to retail for $15 and $17, are marked **$12**

BOWLING NEWS

Despite the fact that the Brownies met with their bumps during the past week the little fellows are still on top, though the Fairmounts are pushing them hard for first honors in the Bowlaway duck pin tournament. The feature of last week's games was that played between the Brownies and Fairmounts on Thursday night when both teams went over the 1100 mark.

The following is the standing of the different teams:

	Won	Lost	P. C.
Brownies	19	5	.792
Fairmounts	18	6	.750
Olympics	16	8	.666
South Ends	13	11	.542
Indians	12	12	.500
Wannalancits	13	11	.542
Hillsides	12	12	.500
B. & M.	10	15	.417
Thorndikes	6	18	.250
B. & N.	1	23	.042

The following is a list of the bowlers having an average of 90 or over:

O'Brien	12	96 7-12
Coleman	15	95 1-5
Dwyer	24	94 3-4
Fullerton	24	94 13-24
Higgins	24	94 1-8
Kelley	24	92 11-12
Ward	3	92 2-3
Hamel	18	92 2-9
Wynne	24	91 5-12
Bridge	3	91 2-3
Field	6	91 2-3
Moran	24	90 19-24
Campbell	24	90 13-24
Whalen	12	90 5-12
Southam	24	90 1-8

The following is the schedule of games for this week:

Monday, B. & M. vs. Fairmounts.
Tuesday, B. & N. vs. South Ends.
Wednesday, Indians vs. Wannalancits.
Thursday, Brownies vs. Thorndikes.
Friday, Hillsides vs. Olympics.

THE MILITARY LEAGUE.

Team Two of the Military league is now in first place, having broken the tie with the Honoraries. The following is the standing:

	Won	Lost	P. C.
Team Two	7	2	.778
Honoraries	6	3	.667
Team Four	5	4	.556
Team Five	5	4	.556
Team Three	5	5	.444
Team One	0	9	.000

The bowling team of the Boston & Maine railroad clerks of Portland came to this city Saturday night to show the members of the local team how to bowl, but the Portlandites went home sadder but wiser for the Lowell team trimmed the down east team to the tune of 1183 to 1164. The score:

Lowell.

	1	2	3	T'tl
Paradis	77	77	74	228
Grindle	90	78	87	255
Grace	63	75	81	219
Milliken	74	75	81	230
Shay	86	85	80	251
Totals	390	390	403	1183

Portland.

	1	2	3	T'tl
Ahern	80	90	73	243
Fickett	74	82	76	232
Roche	68	85	79	232
Kelley	73	75	76	224
Wiggin	71	80	82	233
Totals	366	412	386	1164

At the conclusion of the match, both teams repaired to the New American house where a light lunch was served and yesterday the visitors were shown about the city. Dinner was enjoyed at the New American yesterday noon and Mr. Arthur Early, president of the local organization, was toastmaster, but, inasmuch as there was a meeting in Pilgrim hall about 4 o'clock in the afternoon, few speeches were made. Before adjourning, the visitors voted a warm expression of thanks for the hospitality extended to them. Among the visitors were: President R. S. Kelley, Secretary C. L. Wiggin, W. T. Allen, P. J. Fickett, G. E. Roche, W. T. Kelley, L. P. Coolbroth, J. W. Fraser, A. J. Stewart and J. P. Kelley.

FELL DOWN STAIRS.

Margaret Hammond of 364 Merrimack street, fell down a flight of stairs shortly before midnight last night, sustaining painful wounds to her head. She was removed to St. John's hospital where upon examination it was found she was suffering from two severe scalp wounds, besides minor cuts and bruises.

The woman was carrying something from the cellar, so she stated, and lost her balance when nearing the top of the stairs.

DAY NURSERY ASSOCIATION.

Following is the report of the Lowell Day Nursery Association for the month of October:

Total number of attendance, 1238; largest number of children received during any one day, 66.

Four children were brought to the nurseries by the agent of the Humane society, three were received from the police station, and two lost children were cared for. Contributions were received from the Bay State colony, by Mrs. Hammett, a bundle of copies of the Youth's Companion from Master Carl Herrick, and several pairs of children's shoes from another friend of the association.

The matrons of both nurseries make an urgent appeal for contributions of clothing suitable for children between the ages of six months and twelve years. Cast-off garments of any kind can be used, and are greatly needed, as the clothing worn by children when received at the nurseries frequently has to be destroyed.

A "pound party" will be held at the Kirk street nursery between the hours of 2 and 5.30 next Wednesday afternoon.

The children will sing their songs, and the public is cordially invited to attend the exercises.

Those who know little or nothing of the work done by the association are earnestly requested to visit the Kirk Street Nursery next Wednesday afternoon.

The managers of the association desire to call attention to the fact that they maintain two nursery homes, one at 64 Kirk street, and the other on First street in Centralville, and that the doors of these institutions are open for the reception of needy children at all times.

The matrons of these nursery houses are, at Kirk street, Miss L. S. Barbrick, and at First street, Miss F. E. Brawn.

They are women of large experience in nursery work, and will be ready to receive contributions at any time.

The very large number of attendances for the month of October, is proof that the nurseries are in a flourishing condition.

A. L. BACHELLER, Clerk.

Henri G. Leblanc, formerly of Moncton, N. B., has located in this city and accepted a position as bookkeeper in Bellefontaine's furniture store.

Every Male Carries These Letters

C. C. A.

UNION MADE 10c CIGAR

A LITTLE BETTER THAN ANY OTHER

Cronolite Roofing

We are agents for the CRONOLITE ROOFING. Also for the ASPHALT GRANITE ROOFING.
THE BEST READY ROOFING IN THE WORLD.
CALL OR SEND FOR SAMPLES

J. L. DOUGLAS & CO. - Roofers
147 ROCK STREET Telephone 451-2. LOWELL, MASS.

A Convention of Coal Miners

has been called for December 14, 1906. A word to the wise is sufficient.

FOUR TELEPHONES

BURN WILSON'S COAL

4 Merrimack Sq. 700 Broadway 15 Tanner St.

E. A. WILSON & CO.

Free to Residents of Lowell

The Following Evening Classes at Lowell Textile School

CHEMISTRY AND DYEING, MECHANICS AND ELECTRICITY, COTTON SPINNING, WEAVING, FINISHING, TEXTILE DESIGNING, WOOLEN AND WORSTED SPINNING.

Applications should be made at once. Graduates of grammar or higher schools, either day or evening, admitted without examination. For particulars address

CHARLES H. EAMES, Secretary.

MISS NORA T. REARDON.

RED LETTER DAY

For Ladies' Auxiliary of the A. O. H.

Yesterday was a red letter day in the history of the Ladies' Auxiliary A. O. H. It marked the installation of the new officers, and the exercises attending the ceremony were quite elaborate and impressive. A number of prominent guests were present including Rev. Fr. Ronan, the spiritual director and Mrs. Kate Burke of Somerville, the county president of the auxiliary. Letters of regret at inability to attend were received from Mayor Casey and other prominent gentlemen.

The meeting was opened by the retiring president, Miss Nora Reardon, who after a short address of greeting turned the meeting over to Mrs. Burke, who formally installed the new officers as follows: Miss Delia Conway, president; Miss Mary Downs, vice president; Miss Margaret Gaffney, recording secretary; Mrs. Annie O'Connor, financial secretary; Mrs. Maria O'Connor, treasurer.

After the installation the meeting was taken in charge by the new president, Miss Delia Conway, who made a very eloquent and stirring address upon the work of the order and what it had accomplished throughout the state. She then introduced the spiritual director, Rev. Fr. Ronan, who spoke at considerable length of the principles of the Hibernian order, the devotion of the members of the auxiliary as it had come under his attention. He complimented very highly the efforts of the members in charitable and religious work and especially the retiring and incoming presidents. He referred to his acquaintance of Miss Reardon and how much he regretted the fact that she was to make her future home in a western state. In her departure, he said, the auxiliary, the church and every charitable cause would lose an ardent supporter, and a diligent worker. He felt that in expressing his appreciation of this young lady he only voiced the sentiments of all present and of all who knew her, as he had been entrusted with the pleasant duty of presenting her a token of esteem on behalf of the members, a gift which he then handed to Miss Reardon with best wishes of the society and its spiritual director for her future welfare. The present was a beautiful gold bracelet.

Miss Reardon made a fitting response expressing her appreciation of this token of esteem and her sorrow at leaving her many friends in Lowell.

The next incident of the meeting was the presentation by Miss Reardon to the county president, Mrs. Burke, of a beautiful sofa pillow, the work of Miss Reardon's own hands. The handwork was in gold, green and black, the design being very beautiful and artistic in execution.

The Central Design on Pillow, the Lettering, Book and Edges of Outline Being in Gilt.

A literary and musical program was then carried out in which solos were rendered by Miss Elizabeth Honan, the Misses White of Centralville, Miss Marietta Nolan, James E. Donnelly, Patrick Fitzgerald and others. Among the speakers who followed were Michael Connolly, president of the United Irish league, Charles Callahan, and Edmund Costello, the later of North Billerica. Miss Nellie Sheehey played the accompaniments in a very acceptable manner. Refreshments were served by Evans.

The society has now nearly three hundred members and the recent reports show that it is in a most prosperous condition. There is no doubt that its success under Miss Reardon will be continued by Miss Conway, the new president, who is a lady of rare ability as a speaker, a presiding officer and an organizer.

Miss Reardon is soon to go to Sacramento, Cal., to reside with her brother.

Quality, then Price.

We've got to sell 1000 petticoats this week.

We found it out at stock-taking last Wednesday and without delay we've created petticoat values of our surplus stock. greater than we ever offered before.

Four pretty styles of good quality black mercerized sateen petticoats, in the strapped, ruffled and accordeon pleated flounce styles. Regular 75c and 98c garments. Sale price 48c

The "Sunrise Petticoat"—the pretty fall novelty. Made of fine quality black mercerized sateen with sectional accordeon pleated flounce, ruffle finished. A popular 98c garment. Sale price 69c

Regular $1.50 and $1.98 brown and green petticoats. Made of permanent finish sateen and silk moreen, in a dozen odd patterns. Only a limited quantity of these seasonable colors, at 97c

High grade permanent finish black sateen petticoats. Regular $1.50, $1.75 and $1.98 garments. We're greatly overstocked at these prices, wherefore the sale price, 97c

Regular $1.98 and $2.50 silk moreen petticoats. Stylishly cut, of real silk moreen and perfectly finished. Several styles in black, blue, green and brown. Sale price $1.19

Limited quantities of high priced petticoats. $3.00 gloria silk petticoats, in brown and castor—$3.00 shepherd plaid sateen—$3.00 polka dot black sateens—$2.50 brown sateens—$2.50 green sateens — $2.50 'Heatherbloom Taffeta" petticoats. All while they last, only $1.19

The White Store
114 Merrimack St. 116

MR. HENNESSY

Makes Urgent Appeal to the Voters

To the Voters of the City of Lowell:

We are soon to elect some one to serve as mayor of our great and prosperous city. It is an important matter and one which demands attention of all well-disposed and intelligent citizens. It is not a subject which appeals so much to the triumph of this or that political party as to the promotion of the general welfare of the city, both morally and financially. It is well known that I am a candidate for this office, and I make this appeal to the voters of Lowell for their support on the promise that if elected I shall use my utmost endeavors, persistently and conscientiously, to endorse and advance all measures which have for their object the betterment of the city irrespective of political affiliations.

I have no word of criticism to utter as to the personal integrity or the ability of either of the other gentlemen who like myself are candidates for this important and honorable position. I am a lawyer by profession and I believe that the training which is necessary for a lawyers' success counts for much in enabling the incumbent of the office of mayor to arrive at correct decisions and wise conclusions in the management of public affairs. In this respect I cannot avoid the feeling that the mental discipline which a lawyer receives in the study and practice of his profession gives him a deeper insight into the fundamental principles on which good government rests, and also leads him to exercise a broader scope of judgment relative to public affairs, than what may be afforded by the experience of the merely business man, however successful he may be in his particular line.

J. JOSEPH HENNESSY.

Neither is mere good fellowship enough in itself to warrant the endorsement of a candidate for this high office.

I make bold to say that the candidates for this exalted station are, as the great poet tells us, "All honorable men." They are all "good fellows" as the phrase goes. But the voters are to decide which one of them is in all respects, by education, by experience among men, by knowledge of human nature, by an understanding of the principles of government, by independence of judgment and by an all-round ability, the best qualified to fill the position of mayor of the city of Lowell.

As a democrat I am a firm believer in the principles of the democratic party and as such I claim the right to present myself as a candidate for the office of mayor, but I make this appeal to the voters of Lowell not on party grounds alone, for I believe the welfare of the community is of far greater importance than the interests which cluster around party ties.

It is claimed by some that because Mayor Casey has had the office only one year he should be reelected now. But supposing it could be shown that he has not lived up to his promises of impartiality made a year ago, supposing that it could be shown that in the recent controversy between the Lowell Gas Light company and the Lowell Electric Light coporation he acted unfairly in not giving the latter company another chance to bid with its competitors, and supposing it could also be shown that in the redistricting matter he used his influence along lines which favored selfish interests rather than an equitable distribution of political rights—if, I repeat, these things could be proven, and there are many who stoutly affirm this statement, would there not be then good reason to conclude that in certain respects his promise is an uncertain quantity, and now he should step down and out?

I offer myself as a candidate for mayor entirely free from special promises and stipulations of every kind except the solemn promise to act for the best interests of all the people according to my best knowledge and conviction.

I am not in this fight to trade and truckle with the leaders or the laymen of either or any party.

I make no electioneering promises, but I rely on my record as a citizen and a man.

I believe there is a necessity for a change in the administration of affairs at the city hall.

I think we need t man of more decision of character in the mayor's chair.

I am a young man with the future before me and my own career to make.

I know of no standard to observe, both in public and private affairs other than that which calls for honesty, sound judgment, and the determination to do right.

I promise to give my utmost endeavors to enhance the good name and prosperity of our city.

Hence I most respectfully ask you, voters of Lowell, to give me your support at the coming mayoralty election.

Respectfully yours,
J. JOSEPH HENNESSY.

ARE YOUR KIDNEYS WELL?

Bright's Disease, Diabetes, Rheumatism, Gout, Gravel, Dropsy, Inflammation of the Bladder, Bad Blood and Nervous Troubles caused by Sick Kidneys.

Falls & Burkinshaw, 418 Middlesex st.; Albert F. Moors, 62 Gorham st., opp. Post Office; Ellingwood & Co., cor. Central and Merrimack sts.; C. E. Carter & Co., 48 Branch st.; Frye & Crawford, 396 Merrimack st.; Davis Sq. Drug Store, A. F. Story & Co., 624 Gorham street, the well known druggists know by experience that HINDIPO will cure all forms of Kidney and Nervous Troubles, and will guarantee it in all cases.

Can't you afford to try it at their risk? It costs you nothing if it don't do the work.

Sent by mail to any address, prepaid, on receipt of 50 cents. Six boxes, $2.50, under a positive guarantee.

DON'T MISS IT.

What? Why the Trimmed Hat sale all this week at

HEAD & SHAW'S, The Milliners,
169 Merrimack Street.

20,000 TONS OF COAL IN LOWELL

Horne Coal Co.

15 CENTRAL STREET

Strike or No Strike We Have Got the Coal

ORDER FROM

Horne Coal Co.

And We Will Take Care of You

MEN COME TO ME

Young, middle aged and old men when in doubt, and if you want honest advice and treatment it will pay you to see me first. Do not be induced to pay big charges in advance to out-of-town doctors when you can get skilful and honest treatment, medicine included, here in Lowell at a moderate charge, paying as you are able to. It matters not what your ailment is, how many physicians or ordinary specialists you may have had, do not be discouraged, come to me and let me help you before it is too late. I furnish all medicines, privacy thus assured. Consultation and examination free to all patients. Call today and see

DR. TEMPLE, Specialist for Men

Rooms 10, 11 and 12 Mansur Block, 97 Central Street, Lowell.
Hours 10 to 12—2 to 5—7 to 8. Free X-Ray Examination.

AGAINST HILTON

Referendum League Favors Carmichael

The Massachusetts Referendum league has issued the following statement:

In the last session of the legislature, house bill number 1092, known as the Public Opinion bill, passed the house and was defeated in the senate. This bill provided for the submission to the voters at the polls of all questions of public policy, being a mild and conservative form of the referendum designed to protect the public interests. Among those who were opposed to such a bill was Horton H. Hilton, republican candidate for senator in the Seventh district. Voters who believe in the Public Opinion law should be careful not to vote for any man who is known to be against the measure. Col. James H. Carmichael, democratic candidate in the seventh district, has declared himself as favorable to the Public Opion bill in reply to the question sent out by the Referendum league.

LIVELY FOOTBALL

High School and Dragons Victors

The Lowell High school football team scored another victory Saturday at Spalding park, the victims being the Melrose High school and the score 10 to 0. By fast, scrappy playing the local players were enabled to win. Chadbourne of the local team was the star of the game. The summary:

Score—Lowell 10, Melrose 0. Touchdowns—Chadbourne 2. Referee—Mahoney. Umpire—Fenton. Linesmen—Dodge, Walton. Timers—Morrill, Swift. Time—20 and 15m periods. Attendance—600.

DRAGONS VS. T. H. APPRENTICES.

A rough and tumble football game was played on the Fair Grounds Saturday afternoon, the contesting teams being the Dragons of this city and the Thompson-Houston Electric Co. of Lynn. The game was devoid of science, and rough tactics figured as a feature.

The Lynn team brought a referee with them, but the man from the "annual wash" town did not have a look in. The game got so exciting that Stuart, the left tackle of the Lynn eleven, had his left knee badly sprained during one of the scrimmages.

Mr. Frying, the manager of the Lynn club, stated that he was obliged to call his men off the field after the first half on account of rank decisions and rough tactics. He had brought with him a member of the Dartmouth college football team to act with a representative of the Dragons in refereeing the game. The local team, however, would not allow the Dartmouth college man to have anything to do with the decisions. They appointed their own referee and would have no other. The Lynn men strenuously objected to many of the decisions, but finding it was no use they stopped the game, the score being 6 to 0 in favor of the Dragons.

When the Dragons played the Lynn team at Lynn they were defeated 18 to 0, and they evidently were determined to square accounts with their opponents when they met them at the Fair Grounds.

Manager Frying, while he did not like the tactics adopted by the Dragons at the Fair Grounds, had the highest praise for the treatment which he and his man received at the hands of the Y. M. C. I. and the Dragons after the game. They were entertained at the Y. M. C. I. rooms and accorded most hospitable reception. The Lynn party numbered 180 in all and about a dozen of them stopped over Saturday night going home Sunday evening.

BIG STORM PREDICTED.

BOSTON, Nov. 6.—Storm warning: Southeast warning 10 a. m., for Portland and Eastport section; southwest warning, Boston to New Haven section, inclusive:

Storm over eastern lake region moving rapidly eastward. Increasing southeast wind today with shift to strong westerly Tuesday.

Bugbee Succeeds Sabre

A notable change in business circles is the succession of the D. W. Bugbee Company to the extensive hay, grain and stable business of J. H. Sabre, 597 Merrimack street. With it goes the best wishes of Mr. Sabre for the success of the new firm, which consists of D. W. Bugbee and O. H. Stafford. Mr. W. H. Sabre continues as the foreman of the new firm. All kinds of poultry food on hand, boarding, baiting and livery stable. All orders by person or telephone promptly attended to. All bills in connection with the business of Mr. Sabre will be adjusted at the old stand.

TELEPHONE—441-4. RESIDENCE—D. W. BUGBEE, 403-3.

D. W. BUGBEE COMPANY

D. W. Bugbee O. H. Stafford

A. G. POLLARD & COMPANY

The Store for Thrifty People

OUR ANNUAL SELLING OF

TABLE LINENS

ETC.

AT CONSIDERABLY UNDER THE REGULAR PRICE BEGINS TOMORROW

NO STORE IN THE COUNTRY BEARS A BETTER REPUTATION FOR SELLING THOROUGHLY RELIABLE MERCHANDISE THAN THIS OF OURS, OR OF YOURS, FOR WE ARE AT ALL TIMES AT YOUR HANDS. HOUSEHOLD LINENS ARE ONE OF OUR PARTICULAR HOBBIES. A BROAD SELECTION AT EVERY SEASON OF THE YEAR, AT ALL TIMES THE VERY BEST OF VALUES.

AT THANKSGIVING WE COME TO YOU AFTER MONTHS OF BARGAIN SEARCHING AND PLANNING, WITH OUT-OF-THE ORDINARY PRICES, WITH REPUTABLE LINENS PURCHASED AT A CONSIDERABLE DISCOUNT AND OFFERED PROPORTIONATELY,. ALSO WITH PRICE CUTTINGS FROM OUR OWN GOOD STOCK. OF INTEREST TO EVERY HOUSEKEEPER IN THIS SECTION.

THIS YEAR WE HAVE A BROADER SELECTION THAN EVER TO OFFER YOU, AND NEVER HAVE LIKE VALUES BEEN SHOWN IN LOWELL.

Table Damask

20 pieces German Mercerized Damask, best quality, 60 inches wide, regular 75c per yard.....39c

10 pieces all linen Bleached Damask, 66 inches wide, was 59c per yard, only 39c

15 pieces fine Irish Satin Faced Damask, 65 inches wide, was 89c per yard, only 69c

6 pieces extra heavy and fine Scotch Damask, snow white, was $1.00 per yard, only 79c

4 pieces 72 in. full Bleached Damask, extra quality, was $1.10 per yard, only 89c

6 pieces fine Silver Bleached Damask, 72 inches wide, was $1.00 per yard, only 79c

8 pieces extra quality Satin Finish Damask, half bleached, worth $1.25 per yard, only.....89c

16 pieces full Bleached Damask, 72 inches wide, some very fine others heavy, all worth $1.25 to $1.37½ per yard, only $1.00 per Yard

4 pieces extra fine Damask, beautiful finish and made from the finest yarn, was $2.00 per yard, only $1.50 per Yard

2 pieces fine double Damask, was $2.50 per yard, only $1.75

Hemstitched Damask Sets, Napkins to match.

10 full Bleached Damask Sets, were $5.00, only.....$3.98

15 full Bleached Damask Sets, were $6.50 .....$5.00

9 full Bleached Damask Sets, were $8.00 ..... $6.50

4 full Bleached Damask Sets, were $10 ..... $8.00

2 full Bleached Damask Sets, were $15 ..... $12.75

24 Hemstitched Table Covers, all linen, 8-10, were $2.00.....$1.49

1 full Bleached Damask Set, was $20 ..... $17

26 Hemstitched Table Covers, all linen, 8-10, were $2.50.....$2.00

Holbein Table Sets, Embroidered Linen Bed Spreads and Embroidered 4-4 Tea Covers at a big reduction.

Napkins

10 dozen H. S. Napkins, were $2.50 ..... $1.75

100 dozen Fringed Napkins, were 65c, only .....48c Dozen

125 dozen all linen Napkins, handsome designs, Scotch manufactured, were $1.25 per dozen, only.....89c

75 dozen fine 22x22 full bleached Napkins, very fine, were $2.75 per dozen, only $1.98

145 dozen extra quality Satin Damask Napkins, 22½x22½, were $3.75 per dozen, only.....$2.75

10 dozen Double Damask Napkins, were $7.50 per dozen.....$4.98

Tray Cloths

Butchers' Linen Tray Cloths, worth 25c, only.....12½c Each

H. S. all linen Tray Cloths, worth 25c, only 19c

H. S. Tray Cloths, were 35c and 39c each, only 25c

Fine Damask Tray Cloths, unhemmed ,were 50c, only.....39c

H. S. Trays, soft finish, German Damask, were 50c.....39c

Very fine large size H. S. Trays, were 75c, only 50c

Towels

100 dozen Turkish Towels, fringed or plain hemmed, were 15c, only 12½c

100 dozen Huck Towels, were 10c, only 7½c

200 dozen Huck Towels, were 12½c, only 10c

10 dozen all Linen Huck Towels, were 16c, only.....12½c

30 dozen fine H. S. Huck Towels, were 35c, only, ...25c

42 dozen fine Huck Towels, large size and splendid quality, were 75c, only, ... 50c

Bath Towels of every kind.

Turkish Cotton Towels.

TURKISH LINEN TOWELS

Rub Dry Towels, made from Egyptian yarn.

Face Cloths of all kinds, only 5c Each

Crashes

20 pieces finest quality of Irish Crash, blue and red borders, very absorbent and strictly all linen, the best thing made for dish wipers, was 15c, only.....12½c per Yard.

4 pieces "Washed Crash," was 12½c, only .....10c per Yard

10 pieces fine round thread Roller Towelling, was 15c, only 12½c per Yard

WHIRLWIND TOUR

Bartlett and Whitney are Both Confident of Winning

BOSTON, Nov. 6—Rain did not lessen the enthusiasm today of the closing hours of the Massachusetts state canvass. "A whirlwind" tour of Cape Cod by the democratic candidates was the feature of the campaign. A visit to over 25 towns as the special train chartered by the democrats circled the cape, was the occasion of as many speeches from Charles W. Bartlett and Henry M. Whitney, the nominees for governor and lieut.-governor. The first rally was held in the town hall at Provincetown and from there the train started for Truro, later passing through and stopping at Wellfleet, Orleans, Hyannis, Barnstable, Sandwich and other places. Prominent state democrats accompanied the nominees and assisted in the speaking. At Faneuil hall, at noon today the republicans plan to hold their last big rally in Boston.

Lieut. Governor Curtis Guild, Jr., Eben S. Draper, candidates for governor and lieutenant governor, and Senator Henry Cabot Lodge were to say the final republican word to the voters. This party had arranged also to hold rallies in cities and towns outside of Boston tonight.

The day finds both republicans and democrats claiming the election tomorrow. The democrats have taken up Governor Douglas' opinion and predict the success of the democrats as a "triumph of those who are opposed to the further sacrifice of the industrial welfare of Massachusetts." The republicans base their claims upon the party's revisionary stand upon the tariff question and incidentally upon the personal popularity of candidate Guild.

BOTH SIDES CONFIDENT.

PHILADELPHIA, Nov. 6.—The leaders of the republican organization and of the reform movement are claiming victory at tomorrow's election. U. S. Senator Penrose said that belated reports confirm his opinion that "the republican ticket, state and county, would be elected by a good majority."

City party workers have completed an unofficial canvass of the city and as a result they claim a majority of not less than 33,000. Prompt action will be taken by city party managers against illegal voters.

The democratic party which is supporting the city party ticket has sent out a circular urging all democrats to work unceasingly for the democratic state ticket and the city party nominees.

Two hundred detectives and special policemen of cities from which repeaters are said to have been imported are today, aided by a force of local officers, investigating the lodging house district in order to locate if possible any illegal voters.

LIGHT VOTE EXPECTED.

CHICAGO, Nov. 6.—With a general expectation on all sides today that the vote will be light, managers of both the republican and democratic organizations expressed victory at the polls tomorrow. Republican claims are the more sweeping, however, and are based upon allegations of a more thorough organization. Managers have found it almost impossible to create enthusiasm for their tickets among the rank and file of voters and it has become apparent that the results of the election may be determined largely by organization work in getting out the votes. Although there are five judges of the superior court and one judge of the circuit court to be chosen, chief interest centers about the election of a president and nine members of the sanitary board. A new law governing the election of sanitary trustees has caused the political parties to place in nominations full set of candidates for the first time in the history of the sanitary district.

THE OHIO CAMPAIGN.

COLUMBUS, Ohio, Nov. 6.—One of the hottest campaigns in the history of Ohio closed Saturday night in a haze of uncertainty as to the outcome. The chairman of the two parties gave out estimates based on a poll of the state which were so far apart as to add to the uncertainty rather than to indicate a possible middle ground. For the republicans, Senator Dick said that his poll indicated that Governor Herrick will be re-elected by not less than 83,000 plurality while Chairman Garber, of the democratic committee, predicted John M. Pattison's election by 36,000 plurality.

It is reasonably certain that Ohio will tomorrow decide to do away with the annual elections and vote hereafter only in alternate years.

Y. M. C. L. ENTERTAINMENT.

The first of a series of entertainments to be conducted by the members of the Catholic Young Men's Lyceum was held last night in the society's rooms in Suffolk street. There was a good sized attendance and a fine program was carried out. The following is a list of the numbers: Reading, James Coughlin; song, Miss Katherine Fay; duet, Misses Mary and Annie Kane; song, Miss Alice Donnelly; song, Miss Lillian Shaney; song, Globe quartet; reading, Mr. John Payne; address, Martin J. Courtney.

The committee in charge of the concert consisted of John Carroll, chairman; Harry Flaherty, Timothy Rohan, John Keegan and James Callahan.

If you want help at home, or in your business, try The Sun "Want" column.

DON'T MISS IT.

What? Why the Trimmed Hat sale all this week at

HEAD & SHAW'S, The Milliners,

169 Merrimack Street.

CONNECTICUT CONNECTICUT CONNECTICUT

John Doe X His Mark

A man's mark is his honor. It stands for him and he stands for it. It's the old Saxon way of signifying good intentions.

The right to be protected in the exclusive use of a trade mark has been long recognized by the common law and enforced by the chancery courts of England and this country.

The Government puts its mark on a bond to give it value.

The NATIONAL BISCUIT COMPANY puts its trade mark in red and white on each end of a package of biscuit, crackers or wafers to distinguish these products and to guarantee the quality, and *it does.*

To more clearly comprehend the real value of this trade mark, try packages of BUTTER THIN BISCUIT and LEMON SNAPS.

NATIONAL BISCUIT COMPANY

Its

Trade Mark

Gilbride's Busy Corner

Gilbride's

MERRIMACK & PALMER STREETS

Gilbride's Busy Corner

LOWELL'S BEST, BRIGHTEST AND BUSIEST STORE

Monday and Tuesday Will be Days of Immense Value Giving

The items selected are noted for their intrinsic merit, and the low prices should bring a throng of prudent buyers.

OCTOBER was a record breaker and we are going to outdo all previous efforts during NOVEMBER.

Basement **BLANKETS** Basement

We just opened up 10 more cases of BLANKETS; they go on sale MONDAY MORNING and will not last long at prices quoted. We placed our orders last January when cotton and woolen were low. These Blankets cannot be duplicated at the prices today.

10-4 Grey and White Blankets.....24c EACH

Full size Grey and White Blankets, regular price $1.25, special .....89c PAIR

Full size White Blankets, pink and blue borders, $1.50 value, special .....98c PAIR

Full size Tan and White Blankets, regular price $1.75 ..... $1.15 PAIR

11-4 Woolen Blankets, blue, pink and red border, silk bound, regular price $3.50 .....$2.49 PAIR

1 lot Grey All Wool Blankets, regular price $7.98, $5.00 PAIR

"Logan" All Wool Blankets, full size....$5.50 PAIR

All Wool "St. Mary's" Blankets, full size, $8.00 to $15.00 PAIR

A Mark-down Sale of Comforters All Cleanly Filled

$1.50 Comforters, now 98c

$2.00 Comforters, now $1.49

$1.75 Comforters $1.25

$2.50 Comforters $1.98

2 cases Best Indigo Blue Print, the 7c grade, 5c YARD

English Outing Flannels, the best line in Lowell, 10c YARD

1 case Outing Flannel Remnants, 10c grade, 8c YARD

1 case Outing Flannels, full pieces, 9c grade, 6½c YARD

25 pieces Outing Flannel, regular price 8c, 5½c YARD

1 lot Cotton Batting, 10c quality.....7c ROLL

SPECIAL SALE OF TOWELS First Floor

100 dozen Very Fine Linen HUCK TOWELS, large size, subject to slight imperfections in the weave, nothing to interfere with the wear. A 15c towel for 10c. SEE THEM.

ON THE CORNER GILBRIDE'S Merrimack and Palmer Sts.

SOME PHASES OF THE WORLD'S LIFE ILLUSTRATED

OLD BRIDGE IMMORTALIZED BY BURNS.

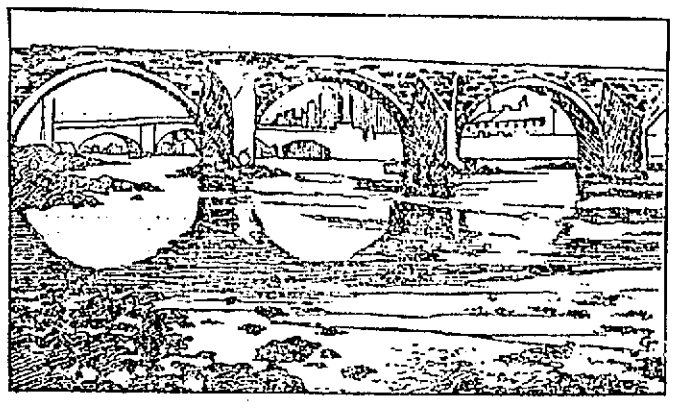

The town council of Ayr, Scotland, has decided to pull down the old bridge herewith illustrated, which is the "auld brig of Ayr" immortalized by Robert Burns. The prophecy that the poet put into the mouth of the old structure when a new one was built in 1788—"I'll be a brig when ye're a shapeless cairn"—was actually fulfilled, the new bridge having collapsed in 1877. Lord Rosebery is making an effort to save the old landmark, which is believed to have been built in the reign of Alexander III. of Scotland.

THE METROPOLITAN MUSEUM OF ART AS IT WILL LOOK WHEN COMPLETED.

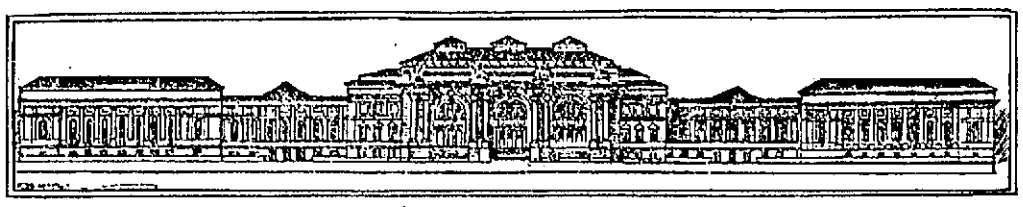

The picture shows how the New York Museum of Art will look when the two new wings facing Fifth avenue are completed. The plans have been turned over to the department of buildings, and since the money to finish the extension is now in the hands of the trustees it is promised that the work will be put under way immediately and that it will be ready for use in 1908. The addition will provide a great lecture hall in which the new head of the museum, Sir Purdon Clarke, will deliver a series of discourses on art subjects. When the structure is completed it will be one of the largest in point of space for exhibits in the world.

NEW MAUSOLEUM FOR THE ARCHBISHOPS OF CHICAGO.

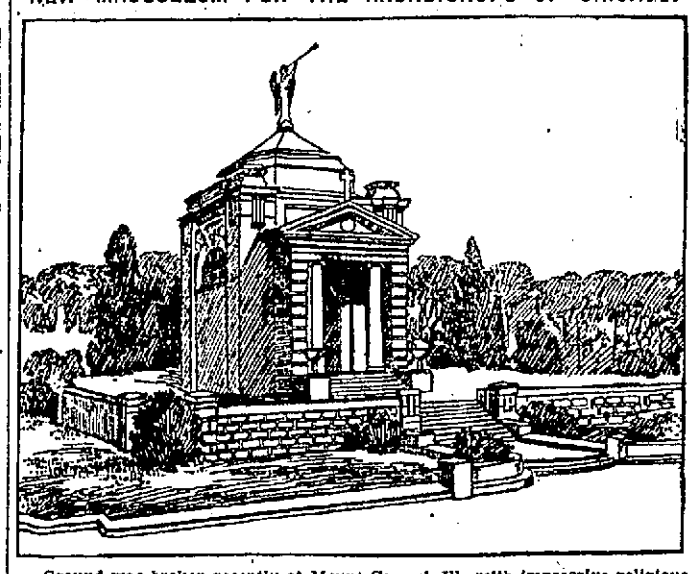

Ground was broken recently at Mount Carmel, Ill., with impressive religious ceremonies, for the rather pretentious mausoleum shown in the cut. It is designed as a final resting place for the Roman Catholic prelates of the archdiocese of Chicago and is being erected by the present incumbent, Archbishop James Edward Quigley. It is built of stone from the local quarries, and the style is classic. The interior will contain eighteen crypts, and the remains of former dignitaries will be removed to this permanent receptacle.

HOUSE EATEN BY ANTS.

In the village of Nerac, near Bordeaux, a house has been eaten entirely through by white ants and has crumbled to pieces. The owner of the house noticed from time to time that portions of the walls looked as though they were being eaten by insects and as fast as one part of the roof or ceiling was repaired another fell in.

THE MEXICAN PRESIDENT'S WIFE.

Senora Carmen Romero Rubio Diaz, wife of the aged president of the Mexican republic, is much beloved in that country. She is considerably younger than the president and possesses an immense influence over him, which she

exerts freely for the benefit of the people. President Diaz, who is practically an autocrat in Mexico, is sometimes inclined to proceed in rather a high handed manner. Senora Diaz has won the affection of the people by her continual interference in their behalf.

A Savoyard shepherd named Vachat entered a barn near Vaucluse and found a cow in the act of chewing up his savings, which, consisting of $250 in banknotes, had been hidden in a corner of the barn. Only $15 remained uneaten.

A STRANGE CUSTOM AT THE COURT OF ABDUL-AZIZ.

The scene herewith illustrated takes place at the court of the sultan of Morocco before his majesty's meals are served. To guard against poison all the dishes intended for the sultan's table are tasted by a functionary appointed for that purpose. His office is no sinecure, since the royal repasts frequently consist of seventy-two courses, and he must not on any account omit to try them all. The pregustator, or food taster, used to play a conspicuous part at the courts of Roman emperors, but the one at Fez is probably the only one of modern times.

A MODERN SCIENTIFIC MYSTERY.

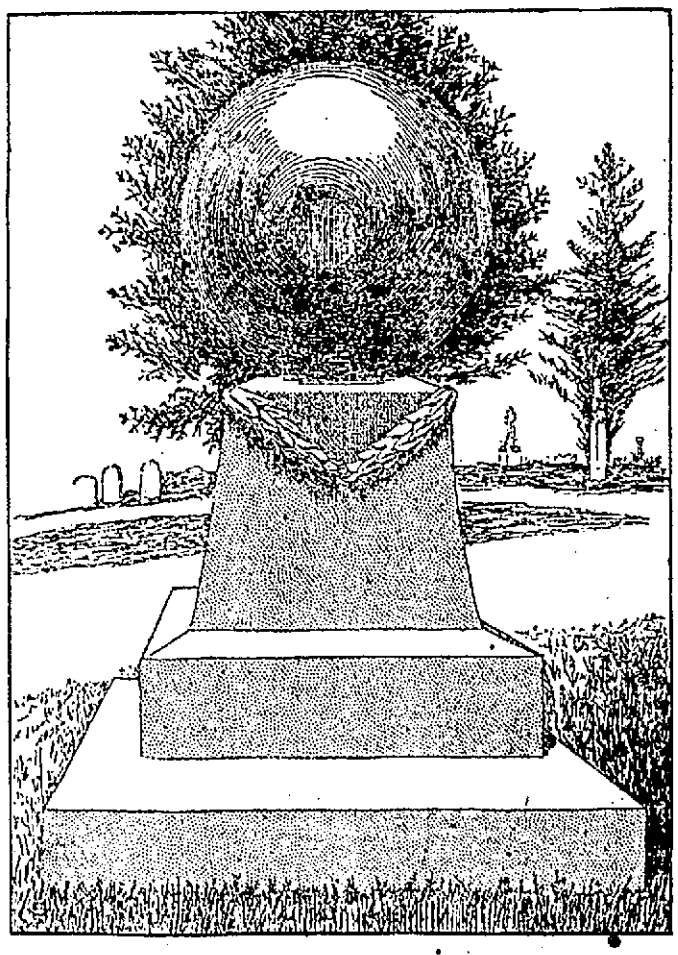

The pedestal surmounted by a ball which is shown in the picture has been the occasion of much discussion. It is in a cemetery at Marion, O., and soon after it was erected it was discovered that the ball was moving slowly upon the base in a direction from north to south. It was at once ascribed to the influence of the sun's rays. The stone ball is thirty-six inches in diameter, and it weighs 4,200 pounds. The ball was not fastened to the base. It was believed that a spot left unpolished would rest upon a similar rough spot on the base and make the ball permanent. But it did not, and at the present time the rough spot is almost halfway to the top of the ball. Many scientists have offered solutions, but none of them seems to be satisfactory.

A GIANT AND FOUR MIDGETS.

Captain George Auger and the four midgets shown in the cut have recently arrived in America and are now on the Pacific coast. The captain is the tallest Welshman of the day, and the little people are natives of Hungary. The giant is eight feet in height and weighs 365 pounds, being of admirable proportions.

He is twenty-three years of age and served three years in the Welsh grenadiers. The smallest of the midgets is seventeen inches in height and weighs thirty pounds. They have met all of the crowned heads of Europe and fairly bristle with medals and costly decorations.

DAUGHTER OF CHINESE MINISTER.

The demure little Chinese maiden herewith presented is Miss Lu Yung, daughter of the Chinese minister to the United States. She is about seventeen years of age and has become greatly

interested in American ways of doing. Her brothers are preparing for an American college, and Miss Lu is learning all she can from the tutors who are instructing them. She has already learned to speak English.

CLOSING HOURS

Of State Campaign Inspire Democratic Confidence

Democratic Prospects From Head of Ticket Down Never Appeared Brighter—Stevens Robbed Lowell of State Highway

The state campaign closes tonight, and while it has not been particularly lively the last few days have been fairly exciting. Saturday night reminded one of old times down town, for every politician of high and low degree was about during the evening, and there was spell-binding galore. There was hardly room enough in the Waverly hotel for the crowds that swarmed in there and many animated discussions were held though there was little betting. A couple of $50 bets at even money on the seventh senatorial contest were made and a few smaller bets on the representative contests were heard. Col. Carmichael was on the move until a late hour, and before leaving for home he expressed confidence in the result, stating that he had received assurances of support from many unexpected sources. One of the workers who have been looking after the colonel's interests in Centralville expressed confidence in the colonel's ability to carry ward six, while it is believed that he will carry his own ward. The Hilton managers have taken the figures of Alderman Grant and Col. Carmichael and compared the vote of the two in the city and have figured it out that Hilton will win by about 400 or 500. They claim Chelmsford and Dracut. The Carmichael managers place the colonel's majority from 300 to 1000.

Both city committees held meetings with the candidates yesterday for the purpose of arranging to get out the votes on election day. Speeches were made by the candidates and the leaders of both parties. At each headquarters everyone was confident of success.

The sentiment down town Saturday night regarding conditions in the 25th district was strongly in favor of two democratic representatives for there is a general breaking up among the republicans and with the cutting that will be done against all three it will be an easy thing for the democrats by straight voting to put in two and probably three democrats.

Bradbury and Grant are having heaps of trouble with their constituents while the three democratic candidates are sailing smoothly along together with every hope of victory.

In the 26th district sentiment would indicate a couple of democrats in the legislature next year for the three democratic candidates have covered the entire district and have personally solicited the voters while the republican candidates have not displayed such activity.

The fact is the candidates of the republican party in the 27th district are practically unknown in wards five and nine while the democratic candidates are not only known here but in Dracut and Billerica, Mr. Conley being a member of one of the Navy Yard's oldest families. Mr. Stevens is a resident of Dracut but his own town is divided against him while Mr. Pollock represents Burlington which is a town in the district. A joker at republican headquarters recently said that the object of Mr. Pollock's candidacy was to get a palce on the committee on fisheries but it is more likely that his object is to introduce a bill instructing the state topographers or geographers to place Burlington on the maps of the state. It is a noticeable fact that since the campaign opened the republican orators of ward nine have been brushing up on geography so as to be accurate when referring to the gentleman from that staunch little republican stronghold "on our, er,—well, down there beyond Billerica."

It will be remembered that Rep. Stevens was instrumental in stealing the state highway from Lowell and having it located out through Dracut near the residences of a few of his friends. For this alone, Wards 5 and 9 should vote solidly against him. Pollock is a nonentity.

There are many republicans who will not be surprised to wake up Wednesday morning and find the people had elected Bartlett and Whitney as their standard bearers for the ensuing year.

The republican list of nomination papers continues to grow. The latest additions are Edward A. Salmon, whose aldermanic papers were taken out by Isaac E. Wotton and Charles H. Wing, also an aldermanic aspirant. Councilmanic papers are taken out by Councilman John H. Blake, of ward 1, and Councilmen William G. McIntyre, Leon Marcotte and J. Omer Allard, of ward 7. John F. McNamara has taken out ward 1 councilmanic papers.

Democratic nomination papers have been taken out by James E. Donnelly for purchasing agent, and by Frank McNabb and John W. Daly for aldermen. Councilmanic papers have been taken out by Joseph H. Mellen, James J. Flannagan and James H. McNamara of ward 5, and by Councilman Henry F. Carr of ward 4.

WINS BUTLER CUP

Trophy Goes to Co. C This Year

Company C has won the Butler cup for the season for at the last shoot, held at the Dracut range, Saturday afternoon it carried off the honors, under he direction of Lieut. J. Douglas Rivet. Company C shot alone because none of the other companies sent marksmen and the total score 694 was the highest for many months.

Sergeant Berry won the Parker cup, Saturday, by an individual score of 65. His record on the 500 was almost perfect. The first five shots were bulls-eyes, and the last one was a four. The first shot was a sighter and did not count. On the 200 range, Private Peterson was high man, with a 23, and on the 500, Private Peterson, Sergeant Leary and Corporal MacBrayne were tied. Private Peterson's total of 64 showed consistent shooting on the three ranges.

The summary of the season's shooting is as follows: Butler cup, won by Company C four times; won by Troop F of Chelmsford, three times. Parker cup won by Sergeant Sanford Leary, of Company C, twice; won by Captain Gardner Pearson, of Company C, once; won by Lieutenant J. Douglas Rivet, of Company C, once; won by Sargent Walter Berry, of Company C, once; won by Sergeant John Scott, of Company M, once; won by Corporal McMaster, of Troop F, one. This gives Company C, five victories for the Parker cup, Company M one Troop F one, Sergeant Leary will hold the Parker cup, having won it the greatest number of times.

The scores made Saturday follow:

	200y	300y	600y	Ttl
Sergt. Leary	21	21	21	63
Sergt. Berry	21	20	24	65
Capt. Pearson	..	17	21	59
Priv. Murphy	18	19	19	56
Lieut. Rivet	21	18	22	61
Corp. MacBrayne	19	21	19	59
Corp. Wheeler	20	19	22	61
Sergt. Linscott	22	16	19	57
Priv. Peterson	23	21	20	64
Priv. Batchelder	20	19	20	59
Totals	206	191	207	604

WILD LEAP

HORSE JUMPED FROM AN EXPRESS TRAIN.

PALMER, Nov. 6.—A horse jumped from an express car while the train was speeding at 40 miles an hour Saturday night and was uninjured.

The horse was one of six which were being taken from Boston to Pittsfield. At Worcester the animals were all accounted for. At Springfield the car door was found open and one horse was missing.

The horse was found feeding contentedly east of Palmer.

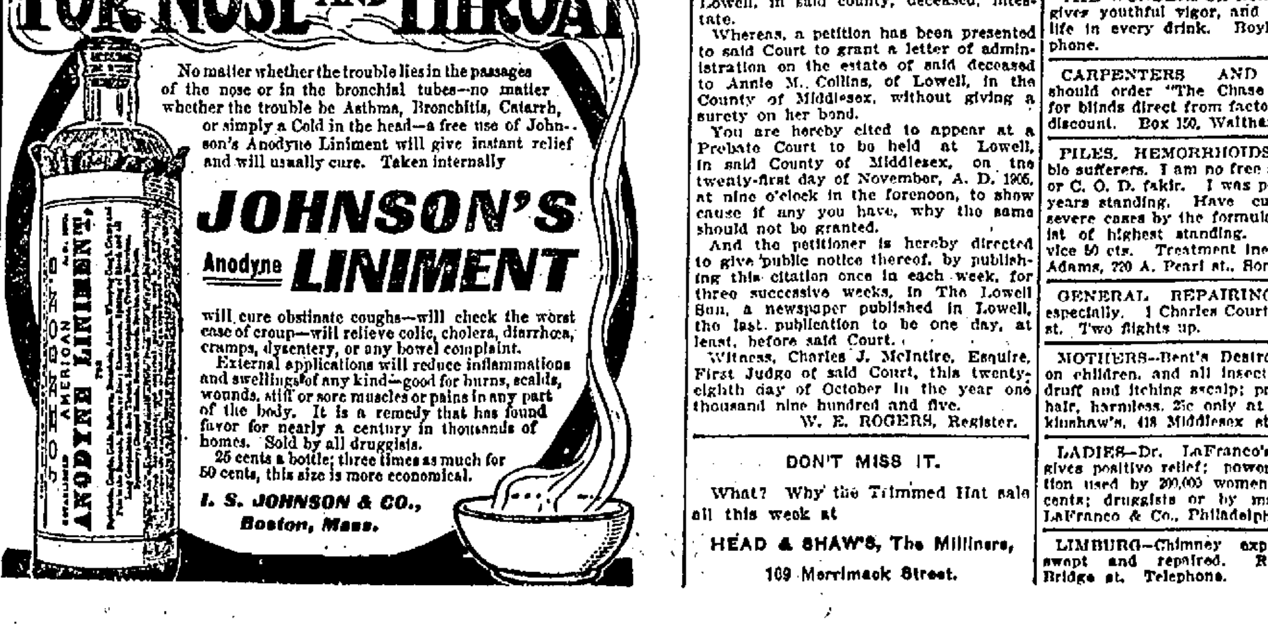

PRISONERS FREE

Were Released Under the Amnesty Decree

ST. PETERSBURG, Nov. 6.—Many touching scenes were witnessed yesterday, when the political prisoners were released under the amnesty decree. At the Schlusselburg fortress up the river where the most dangerous political prisoners are kept in solitary confinement a great concourse gathered looking for loved ones who vanished years ago and whose whereabouts were unknown. But only four were released. Disappointed women waiting for sons, husbands, or brothers, broke down and wept. A man named Fralenko and a comrade who said they had spent over 20 years in prison came out with long white beards. They knew practically nothing about what had occurred during their long imprisonment. Sasoneff, the murderer of Interior Minister Von Plehve, Peter Karpovich, the assassin of Minister of Public Instruction Bogoliepoff; Gerolinni, the chief of the Terrorist conspiracy, and other Terrorists, were not released. A large body of prisoners released from other prisons later visited various meetings and related their experiences.

SEVERE DAMAGE

Cruiser Damaged and Machine Shop Sunk

VALLEJO, Calif., Nov. 6.—Caught by a powerful gale of wind while trying to make a landing at the coal wharf at Mare Island navy yard, yesterday, the refrigerator ship Celtic crashed into the cruiser Marblehead and into the floating machine shop, doing them so severe damage that the Marblehead may have to go out of commission, it is said, while the machine shop was sunk. The force of the collision was so great that two of the 5-inch guns of the cruiser were completely demolished, the bridge torn away and two dingies reduced to kindling wood and two of the Marblehead's plates were bent. The machine shop which had been rammed soon sank. The Celtic suffered but slight damage in the collision.

The extent of the damage to the Marblehead cannot yet be given but it will amount to many thousands of dollars.

The sinking of the floating machine shop will, it is expected, retard work now being done.

ANNUAL MEMORIAL

OBSERVED BY THE C. M. A. C. YESTERDAY.

The annual memorial pilgrimage of the C. M. A. C. to the cemetery was held yesterday and attended by a large number of members and their friends. The members to the number of 300 met at their hall in Pawtucket street shortly after one o'clock and at 1.30 o'clock marched to St. Jean Baptiste church. The line was headed by the Municipal band and the Garde d'Honneur in full uniform.

At the church a libera was sung by the choir under the direction of Dr. George E. Caisse. Rev. Fr. Campeau, O. M. I., officiated. At the close of the service 20 special cars were taken at the door and the marchers were taken to St. Joseph's cemetery.

On alighting from the cars the line of march was reformed and as it entered the cemetery the band played a solemn dirge. All then gathered around a platform resting near the graves of Revs. Fr. Garin and Fournier and the exercises took place. The sermon was preached by Rev. Fr. Viaud, O. M. I.

The committee in charge of the memorial pilgrimage was composed of Rev. Fr. Viaud, O. M. I., Pierre J. Legare, Charles P. Harry, Zotique Gregoire, Joseph Fayette and Emile Fontaine.

The deceased members of L'Association Catholique whose graves were honored yesterday, are Napoleon Landry, Armand Galarneau, Medard Flamand, Louis Flamand, Levi Simard, Evariste Arcand, Joseph Blazon, Pierre M. Martel, F. X. Fortin, Oscar Martel, J. B. Page, Pierre Levasseur, Alfred Boivin, Charles S. Cyr, Aldel Cote, J. T. Fontaine, Joseph Champoux, Arthur Levasseur, Louis E. Richard, Charles Giroux, Wm. Page, Aime Reault, Medric Dedlets and Moise Cossette.

If you want help at home, or in your business, try The Sun "Want" column.

LEGAL NOTICES

COMMONWEALTH OF MASSACHUSETTS. Middlesex, ss. Probate Court.

To the heirs-at-law, next of kin, creditors, and all other persons interested in the estate of Matthew McNulty, late of Chelmsford, in said county, deceased, intestate.

Whereas a petition has been presented to said Court to grant a letter of administration on the estate of said deceased to Michael J. McNulty, of Chelmsford, in the County of Middlesex, without giving a surety on his bond.

You are hereby cited to appear at a Probate Court to be held at Cambridge, in said County of Middlesex, on the fourteenth day of November, A. D. 1905, at nine o'clock in the forenoon, to show cause if any you have, why the same should not be granted.

And the petitioner is hereby directed to give public notice thereof, by publishing this citation once in each week, for three successive weeks in The Lowell Sun, a newspaper published in Lowell, the last publication to be one day, at least, before said Court.

Witness, Charles J. McIntire, Esquire, First Judge of said Court, this second day of November in the year one thousand nine hundred and five.

W. E. ROGERS, Register.

COMMONWEALTH OF MASSACHUSETTS. Middlesex, ss. Probate Court.

To the heirs-at-law, next of kin, creditors, and all other persons interested in the estate of Thomas H. Collins, late of Lowell, in said county, deceased, intestate.

Whereas, a petition has been presented to said Court to grant a letter of administration on the estate of said deceased to Annie M. Collins, of Lowell, in the County of Middlesex, without giving a surety on her bond.

You are hereby cited to appear at a Probate Court to be held at Lowell, in said County of Middlesex, on the twenty-first day of November, A. D. 1905, at nine o'clock in the forenoon, to show cause if any you have, why the same should not be granted.

And the petitioner is hereby directed to give public notice thereof, by publishing this citation once in each week, for three successive weeks, in The Lowell Sun, a newspaper published in Lowell, the last publication to be one day, at least, before said Court.

Witness, Charles J. McIntire, Esquire, First Judge of said Court, this twenty-eighth day of October in the year one thousand nine hundred and five.

W. E. ROGERS, Register.

DON'T MISS IT.

What? Why the Trimmed Hat sale all this week at

HEAD & SHAW'S, The Milliners, 109 Merrimack Street.

FOR SALE

FOR SALE—An excellent variety store in a good location, good fixtures and stock. Price cut to $250. Eugene G. Russell, 407 Middlesex st., near depot.

FOR SALE—Variety store, groceries, cigars, tobacco, etc. Rent $7 a month. Good location. Price $176. Eugene G. Russell, 407 Middlesex st., near depot. We also have four other stores, restaurants and bakeries to sell at rock bottom prices.

FOR SALE—Handsome young canaries, warranted to sing. Price $2.. each. 47 Tyler st.

FOR SALE—An extraordinary bargain in an upright piano at 101 Westford st. Call at once.

FOR SALE—A first class Edison's phonograph, together with one hundred records and two cases, large 20-inch bell horn and stand. Inquire 57 Marshall st. after 6 p. m.

FOR SALE—Hand picked Baldwin apples. Send postal to J. A. McDonald, wholesale produce dealer, 402 Mammoth Road. Tel. 421-12 after 6 p. m.

FOR SALE—Three sizes of Eagle Stove Clay, to mend your stove lining. Stove, plumber and hardware dealers have it.

FOR SALE—Nine horse power auto. Cheap if taken at once. 50 Canton st.

FOR SALE—Square wagon with top, medium weight. Inquire at 117 Chapel st., can be seen at P. A. MacKenzie's carriage shop on Broadway.

FOR SALE—Show cases, scale, candy jars at A. Lafiamme's fruit store, 579 Middlesex st., opp. Grand.

FOR SALE—In Lynn, lodging house of twenty rooms, all in good condition, rooms all full, steam heat, good paying proposition, price reasonable. Address T. 90, Lowell Sun.

FOR SALE CHEAP—3 sets of machinery for making brooms. J. H. Burns, 332 Middlesex st.

FOR SALE OR TO LET—A cottage in Trull street, North Tewksbury, 2½ acres of land. 135 Summer st., city.

FOR SALE—Boarding house, 28 rooms. Will sell cheap on account of poor health. Inquire at Sun Office.

FOR SALE—Portuguese poodles. Geo. Wray, No. 563 School st.

FOR SALE—Furniture, will sell at a bargain if bought at once. 104 Central st.

FOR SALE—A boarding and lodging house, 22 rooms and all modern conveniences. For further particulars inquire 9 Sayles st.

MISCELLANEOUS

ALL KINDS of merchandise bought, sold and exchanged at Green's, 93 Central st., corner Prescott.

MRS. CLARA ADAMS clairvoyant and card reader can again be found at her home ready for business. 382 Central st.

SCROFULA HUMOR—In all forms successfully treated, no medicine given, 40 years practice, hundreds of hard cases cured in this city; reliable references given. Horace Craig, 7th son. 14 Spalding st., Nashua, N. H.

SECOND HAND furniture bought and sold and exchanged. Hornstein & Quinn, 113-115 Gorham st. Tel. 921-2.

MRS. FLETCHER. 769 Gorham st., trance medium and card reader.

TABLE D'HOTE DINNER—25 cents at Corey's Lunch, 43 Prescott st. It's fine. Try it.

GORDON & BLOOD—Sheet Metal Workers, Furnace and Stove Repairs, Cornices, Skylights, Gutters, etc. 52 Palmer st. Tel. 897-2.

CHIROPODIST—C. M. Saunders, 99 Prescott st. Open Mon., Tues. and Sat. evenings.

MRS. C. ADAMS—Clairvoyant and card reader and ladies parlor employment office at 382 Central st.

REAL ESTATE MEN, PROPERTY OWNERS, ETC.—Will paper your room, furnishing paper, and border to match the same, including the hanging for $2.00; special prices given for work consisting of more than one room; estimates furnished on inside and outside painting, whitewashing, etc., first-class work guaranteed. Baker (The New Racket), 393 Middlesex st.

MONEY—The best place in the city to borrow money is from the U. S. Loan Co., 90 Prescott st.

NOW IS THE TIME to bring in your Panama hats and have them cleaned. We have all the latest shapes in stiff hats. We will give a hat cleaner free with every purchase of a hat at J. Delorme's, 261 Middlesex st. The famous hatter.

THE WONDERFUL DRINK, GLORIA, gives youthful vigor, and a day of new life in every drink. Boyle Bros., Telephone.

CARPENTERS AND BUILDERS should order "The Chase Lock Hinge" for blinds direct from factory at a liberal discount. Box 150, Waltham.

PILES, HEMORRHOIDS—Rectal trouble sufferers. I am no free sample deposit or C. O. D. fakir. I was positively cured years standing. Have cured hundreds severe cases by the formula of a specialist of highest standing. Formula—Advice 50 cts. Treatment inexpensive M. Adams, 720 A. Pearl st., Somerville, Mass.

GENERAL REPAIRING, tenements especially. 1 Charles Court, off Charles st. Two flights up.

MOTHERS—Bent's Destroyer kills lice on children, and all insects; cures dandruff and itching scalp; prevents falling hair, harmless. 25c only at Falls & Burkinshaw's, 418 Middlesex st.

LADIES—Dr. LaFranco's Compound gives positive relief; powerful combination used by 200,000 women. Price 25 cents; druggists or by mail. Address LaFranco & Co., Philadelphia, Penn.

LIMBURG—Chimney expert, chimneys swept and repaired. Residence 1128 Bridge st. Telephone.

HELP WANTED

WANTED At once, an experienced table girl at 116 Appleton st.

WANTED A good plain cook and housemaid, references required. Apply to Mrs. Plunkett, 57 Worthen st.

WANTED A general house girl at 19 Leaden court off Charles st.

CARPENTERS wanted. Apply at 167 Rock st. or 3 Bertram st. E. W. Douglas.

PERSONS everywhere, to distribute samples, $30 weekly and expenses. Address "Manager," 4 Wells st., Chicago.

LOCAL MANAGER \$ required, entire management of branch office, must understand accounts sales and collections; first class local references required. Good salary, permanent position for the right party. Interview by appointment only. Address Eastern Buyers' Association, Inc. Rooms 31 32 178 Tremont st., Boston.

WANTED A capable hardware salesman with at least 5 years' experience, to look after city and store trade. State experience and salary expected. Address Clerk, P. O. Box 425, Hartford, Conn.

WANTED Back-boys in our spinning room. Apply at once. Shaw Stocking Co.

WANTED Experienced makers and others who have had a little experience and apprentices. Apply at Flanders, 93 Westford st.

WANTED Manager for new branch of our business here in Lowell. Write promptly, with references. The Morris Wholesale House, Cincinnati, O.

MECHANICAL DRAWING—Young men can become draftsmen, machinists and others increase their income, by taking up a study from a special correspondence school for this line of work. Send for particulars and 3 free plates from the 70, constituting the course. K. Hedberg's Correspondence School, Newport, R. I.

WANTED—Men to learn our business. Good opening to bright, active, ambitious men. Guaranteed salary and commission to start. No limit to future advancement to hustlers. Call and talk it over. W. H. Alves, Supt., Room 34, Hildreth Bldg., Lowell, Mass.

WANTED—An experienced house girl who can bring references from last employer. Apply mornings before 10 a. m. at The White Store, 116 Merrimack st.

DRUG CLERK—With 5 or 6 years' experience wanted at once. Good position for right party. Address Druggist, Sun Office.

WANTED—Experienced men for hanging shafting. Apply to Mr. James Christie, Shaw Machine Co., Middlesex st.

WANTED—Finish and rough stitchers at the Criterion Knitting Co., 220 Tanner st.

RELIABLE MEN of good address; can secure a profitable position with opportunity for rapid promotion, by applying to Manager, 13 Merrimack Square, (Howe Building) Rooms 11 and 12.

WANTED—At once, cloak makers at the Merrimack Clothing Co.'s ladies' department.

WANTED—For the U. S. marine corps, able-bodied, unmarried men between 21 and 35, of good character, must speak, read and write English and be citizens of the U. S.; marines serve at sea on men-of-war in all parts of the world and in our island possessions and at naval stations in the U. S. Apply at Post Office Building, Lowell, Mass.

EXPERIENCED HELP of all nationalities will find it to their advantage to patronize Metcalf.

WANTED—First class table girls, chamber girls, cooks and kitchen girls for seashore and mountains; high wages; also a few general house girls wanted. Prescott Employment Bureau, 31 Prescott st., in the Jewelry store.

WANTED

WANTED—Repairing and jobbing of all kinds. Send postal to A. A. Usher, 465 Parker st.

SATURDAY NIGHT CLERKS are invited to lunch at Corey's, 43 Prescott st. Service neat and quick.

WANTED—To let every one know that the Smith Brothers build and repair chimneys of all kinds with Portland Cement Mortar, warranted to wear from 25 to 35 years. We use no nails with our patent staging, therefore creating no leaks in your roof. Smith Brothers, 145 Liberty st., Tel. 1503-2.

CLERKS—Wanted to take their lunch at Corey's, 43 Prescott street. Table D'Hote dinner, only 25 cents.

BUSINESS MEN are better satisfied at Corey's Lunch, 43 Prescott street than at any other lunch room in the city. Service neat and quick.

BOARDERS WANTED—Pensioners, both male and female, good home for winter, on line of electrics, a few miles out. Address D. L. T., 65 Merrimack st., Lowell, Care H. C. Wilder.

WANTED—Washing and cleaning by day or hour. Address K. M., Sun Office.

WANTED—Everybody to try one dollar's worth of our dry hard wood kindlings. Wm. K. Aldrich Co., 559 Dutton st.

WANTED—Children to board in East Chelmsford, second house on right past city line, take Boston car.

LOST AND FOUND

LOST—Gold beads, either on Salem, Pawtucket, School, Westford, Thorndike or Adams sts. Return to Mrs. Mary Quinn, 11 Salem st.

LOST—Gold chain and cross, in vicinity of School and Broadway. Finder leave at Sun Office.

LOST—Dress suit case, between Northern depot and Whipple street. Leave at The Sun office for J. C.

LOST—2 five dollar bills. Finder return to 525 Market st. and receive reward.

LOST—A side bag containing sum of money, between Foster st. and Lawrence Hosiery. Reward at 113 Foster st.

LOST—A sidebag Sunday evening, between waiting room and Coburn st. Finder please leave at Sun Office.

FOUND—A FORTUNE—Owner can have it by applying to the 4 Queens of Palmistry, 23 Central st., and paying 15 cents. Cards, Palmistry or Clairvoyant. Open 10 a. m. to 10 p. m. Not open Sundays.

LOST—A pair of gold bowed glasses, Sunday, between Cedar and Gorham sts. Finder return to Belvidere market.

LOST—A pocketbook, between Central and Church sts. Finder leave at 132 Church st.

LOST—A sum of money between Lowell, Lawrence and Haverhill. Reward at Sun Office.

LOST—Thursday evening, between Branch st. and Academy of Music, a medical fraternity pin with name inside. A suitable reward if returned to Sun Office.

LOST—Dog, poodle spaniel. The finder will please return to 12 Garnet st. as the dog belongs to Tommy Dixon, the blind man.

SPECIAL NOTICES

FIRST CLASS table board, $3 per week, Spaulding Sisters, 240 High st.

YOU SHOULD NOT PASS such an opportunity to obtain a big present for nothing. Our new special with a pound of Tea or two pounds of Coffee is a dandy. Samples in show windows. Dickson's Tea Store, 63 Merrimack st.

4 QUEENS OF PALMISTRY, 23 Central st. Our prices: 15c to read either hand, 15c to read the cards, clairvoyant 25c. No extra charge in any way. Open 10 a. m. to 10 p. m. Not open Sundays. Reliable, accurate and honest.

WM. E. RIGG, 63 Billerica st., Riverside Park, Piano and Furniture mover, in or out of city. Prices reasonable for good work. Sign on barn. Also pigs for sale.

A NURSE trained in maternity hospital, especially for confinement cases. Highest medical references, terms moderate. Mrs. Battle, Maternity Nurse, 73 Third street.

MRS. H. MERCIER'S dressmaking parlors have been moved to 68 Mt. Hope st., where she will be pleased to meet her old customers.

NOW IS THE TIME to have your chimneys built and repaired with Portland cement mortar, warranted to wear from twenty-five to thirty-five years, also slate roofs repaired. Smith Bros., 145 Liberty st. Tel. 1503-2.

LIFE CLASS—Lowell Textile School. A life class is to be formed for four evenings a week, under the instruction of Vesper L. George, chief of the Art Department, pupil of Julien Academy, Paris. Those interested will please send their names and addresses to the school or meet Mr. George there for particulars Monday evening, November 6th at 7 o'clock.

MILLINERY—Hats made, frame included, $1.00. Fancy designer. Satisfaction guaranteed. Stylish frames 25 cents. 95 Westford st.

M. JOSEPH BLONDIN wishes to announce to all his friends and the public that he has always some good houses for sale, the easiest terms. M. Blondin makes all kinds ow woodwork repairs, etc. 225 Cumberland Road, cor. Aiken avenue.

MILLINERY—Having no rent expense we sell all kinds, and do work 30 per cent. less than others. 95 Westford st.

SLATE ROOFS of all kinds repaired at short notice. Smith Brothers, 145 Liberty st. Tel. 1503-2.

SPECIAL OFFER—Chimneys swept out from top to bottom with steel brushes and an iron door set in the bottom all for $2.50 per chimney. Smith Brothers, 145 Liberty st. Tel. 1503-2.

MISS LUDWIN BERNIER, pianoforte teacher, 1 Jewett avenue.

ALBERT DEAN, slater, tiler and tin metal roofer, chimneys repaired, estimates free. Inquire 13 Bradford st.

PRESCOTT EMPLOYMENT BUREAU—Reliable help of all kinds wanted and furnished. Mill, farm, domestic, beach and mountain hotel help a specialty. 31 Prescott st., Lowell, Mass. Telephone 593-2.

THE SUN IN BOSTON—The Sun is on sale every day at both news-stands of the Union station in Boston. Don't forget this when taking your train for Lowell.

REAL ESTATE FOR SALE

FOR SALE—An excellent lot of land on Gibson st., high, dry and level. One minute to electrics, good neighborhood. Gas, city water and sewer. Only 20c per square foot. Eugene G. Russell, 407 Middlesex st., near depot.

FOR SALE—A cottage near Shaw Machine company. Six rooms, pantry and attic. Gas, city water, furnace, 7500 feet of land. Price $1500. See Eugene G. Russell, 407 Middlesex st., near depot.

FOR SALE—Your choice of six lots of land on Lakeview avenue, two minutes walk to Navy Yard mills for 8c per foot. Eugene G. Russell, 407 Middlesex st., near depot.

FOR SALE—A 2½ story house near the power house. 12 rooms, gas, city water, set tubs, sewer, 4000 feet of land. An excellent house and a bargain. Price $2700. Eugene G. Russell, 407 Middlesex st., near depot.

FOR SALE—On easy terms, cottage of 7 rooms, bath and pantry, furnace heat, corner lot in Pawtucketville. Price $2600. Frank Brown Murphy, 53 Central st., Central block.

FOR SALE—A farm in Tyngsboro; six acres; a large number of fruit trees. If purchased at once will sell at a great bargain. Inquire Tyngsborough Woods Corner. Fred Patnaud.

SITUATIONS WANTED

WANTED—By a competent, neat American widow of 40, position as housekeeper in widower's family. Address Housekeeper, Sun Office.

SITUATION WANTED—As an all round cook by a young colored man. Best of Boston references. Address S. B., Sun Office.

STENOGRAPHER desires position. References. Address A. S. Claffy, Lowell, Mass.

SITUATION WANTED as a barber. Inquire at J. Bedard's, 615 Merrimack st.

WANTED—Nursing by experienced hospital graduate. Address H. G., Sun Office.

WANTED—Situation by first class pastry cook, hotel or large boarding house preferred. Call at 2 Tyler st.

SITUATION WANTED by a thoroughly reliable, honest young man with experience as clerk and salesman, or is willing to do any kind of work. Good references. Address J. C., Sun Office.

SITUATION WANTED by a good bright boy not afraid of work, High School graduate. Address S. A. G., Sun Office.

DRESSMAKER and tailoress, first-class, would work in private families, will also take sewing home if more convenient. Mrs. D. Mack, 225 Cumberland Road.

A WELL EDUCATED French young lady would like position as governess in English speaking family, would teach French to children or all members of the family. For references address 806 Merrimack st.

INFORMATION WANTED

WILL MARGUERITE HEALEY, formerly of Worthen st. please leave her address at The Sun office if she is out of work.

NOTICE—DIVORCES

Strictly private advice and book free. Short wait, prompt, efficient, references everywhere, success in all counties in Massachusetts, lowest fee, easily paid. Our only office. Lawyer, 47 Court st., Room 11, Boston, Mass.

If you want help at home, or in your business, try The Sun "Want" column.

TO LET

TO LET—A down stairs 4-room flat with modern conveniences at 223 School st.

TO LET—Newly furnished rooms, running hot and cold water, steam heat, bath, rent reasonable. 31 West 6th st.

TO LET—Tenement 6 rooms, $9, 17 Cady st. T. L. Dickey, 63 Central st., Central Block.

TO LET—A tenement of 5 rooms in good repair, piped for gas. Inquire at 60 North st. after 6 p. m.

TO LET—4 room tenement for $1 a week; also a 4 room cottage $1.60. Inquire at 22 Jewett st.

TENEMENT TO LET—A nice, clean tenement of 5 rooms. Rooms light and airy. Seven minutes walk from our office, $9 a month. E. G. Russell, 407 Middlesex st., near depot.

TO LET—Tenement of 4 rooms, bath and store room. Private front and rear entrance, $8 month. 625 East Merrimack st.

TO LET—Tenement at 39 West 5th st. Seven rooms, bath and pantry, hot and cold water.

FURNISHED ROOM to let, suitable for light house keeping. 117 Paige st.

TO LET—An upstairs 6-room tenement. Bath, set tubs, hot water, shed, garden, etc. 1105 Middlesex st., on car line.

TO LET—Lodging house of 11 rooms, off Central st., near Hosford square. Inquire 73 Lawrence st.

TO LET—7-room cottage, 48 Quebec st., cor. Lincoln, hot and cold water, also bath, large yard, $11.

TO LET—A seven room cottage in good repair and large lot of land at 1272 Bridge st. Rent $7 a month. Inquire 22 West Fourth st.

TO LET—Several desirable and well located tenements of 4 and 5 rooms. Apply to F. A. Pennington, agent, 277 High st.

TO LET—5-room upstairs flat, bath, hot and cold water, 61 Chapel st. Inquire at 335 Central st.

HOUSE TO LET—Eight rooms, five minutes walk from Shaw Machine shop. Apply at 111 Merrimack st.

TO LET—Furnished room with board, steam heat, suitable for a couple. Inquire 497 School st.

TO LET—Excellent sunny tenement of five rooms at 50 Mammoth road. Apply forenoon or evening at 240 Varnum ave.

TO LET—In Belvidere, 6-room flat with bath, set tubs, good closets and shed room. Rent $15.00. Apply Henry Miller & Son, 2 Wyman's Exchange.

TO LET—Furnished rooms in private family, steam heat and bath. 496 Moody st.

TO RENT—A large furnished room suitable for light housekeeping. Apply 82 Bridge st.

TO LET—A new up-to-date tenement at 564 Bridge st., fine location. Inquire at 59 Hampshire st.

TO LET—Market with fixtures, School st. cor. Branch, formerly occupied as Hadley's market. Tel. 282-13.

TO LET—Fine tenement of five rooms at 62 Dummer st., rent $9 a month.

TO LET—Fine tenement in excellent condition and all modern conveniences. Inquire 530 Rogers st.

TO LET—On Middlesex st., 2 rooms, eighty cents per week, 4 rooms $1.30 and 5 rooms $2 per week. Apply to T. H. Elliott, 61 Central st.

TO LET—A seven room tenement with all modern improvements at 112 Walker st. Inquire Mrs. Leary, 113 Mt. Washington st.

TO LET—To a lady, a very pleasant front room with all modern conveniences, also telephone. Price low. 278 Westford st.

TO LET—Tenements at 685 Lakeview avenue. Inquire of M. D. Chenevert, 5 Aiken street.

TO LET—Tenement of six rooms and bath, 9 Westford st. G. D. Kimball, 61 Central st.

ROOMS TO LET suitable for a wheelwright or for light manufacturing. W. K. Aldrich, 537 Dutton st.

ROOM WITH POWER to let in card building, Shattuck st. Wm. E. Badger, Locks & Canals office.

MONEY TO LOAN

MONEY TO LOAN on collateral. Lowell Loan Co., 529 Dutton st., near Fletcher.

MONEY LOANED—Any employe holding a permanent position, may get money without security or publicity at the lowest rates in the city. Vacation loans made on a new plan. Offices in Lowell and Lawrence. Massachusetts Loan Co., Room 22, Hildreth Building, 45 Merrimack st.

DON'T BE SHORT—Plenty of money to loan to permanent salaried people on easy weekly payments, lowest rates in the city (confidential) no publicity, no delay special inducements for quick payments. Private office. Offices in Lowell and Lawrence. U. S. Loan Co., 90 Prescott st.

$6, $10, $15—Emergency loans for "tight" places quickly secured at the best place in Lowell. T. H. Kelley's, 392 Middlesex st.

MONEY ON CREDIT without security salaried people and others. Best terms, liberal discount, commission paid. Merrimack Loan Co., Associate Building.

MONEY LOANED salaried people, retail merchants, teamsters and others, without security, easy payments, offices in 50 leading cities. Tolman, room 43 Hildreth Building, 45 Merrimack st.

MONEY TO LOAN on furniture, pianos, and all personal property. Private office. (Strictly confidential.) Room 5, Swan Building, 26 Central st.

MONEY TO LOAN at short notice on furniture, pianos, diamonds, etc. Leases paid off and more money advanced. All business strictly confidential. Address W. E. Leinhas, room 8, Hildreth Building.

SOMETIMES

Everyone wants money, no matter how saving a person may be one cannot foresee everything. We give the money so cheap and make the repayments so easy that it helps over a rough place in life's pathway without a jar.

CASH LOANS TO ANYONE with a salary. No security asked; a plain note is all we require.

KELLEY, the Money Lender
392 Middlesex st.

HALL TO LET

A fine hall 80x41½ feet, with large ante-rooms, closets, etc., in the Harrington building, 52 Central street. Inquire at The Sun Office.

TRAINS TO AND FROM BOSTON

SOUTHERN DIV. To Boston. Lve.	Arr.	From Boston. Lve.	Arr.
5.46	6.50	6.00	7.04
6.25	7.40	6.30	7.20
6.39	7.30	7.34	8.54
6.47	7.55	8.15	8.59
7.01	8.00	9.00	9.57
7.21	8.16	10.00	10.57
7.31	8.50	10.17	11.30
7.48	8.33	11.30	12.07
7.52	8.55	12.00	12.56
8.45	9.35	1.00	1.57
9.33	10.19	2.00	3.01
11.07	12.02	3.00	3.57
11.38	12.19	4.47	5.00
12.12	1.00	4.16	5.53
1.40	2.33	5.00	5.37
2.31	3.18	5.28	6.23
3.47	4.30	6.47	6.54
4.23	5.30	6.14	7.30
5.22	6.18	7.30	8.05
5.28	6.40	8.30	9.06
5.42	7.00	10.30	11.36
6.12	6.55	11.20	12.21
7.31	8.15		

WESTERN DIV. To Boston. Lve.	Arr.	From Boston. Lve.	Arr.
6.50	7.55	7.35	8.51
8.00	8.54	9.25	10.81
9.25	10.39	10.55	11.45
10.54	11.55	11.50	1.05
12.07	1.02	2.15	3.16
12.47	1.40	3.36	4.50
2.25	3.22	4.52	6.50
3.10	4.05	6.00	7.02
3.35	5.00	6.35	7.45
5.02	6.40	9.40	10.35
6.15	7.10	*11.15	12.11
7.00	8.00		
9.20	10.28		

*Runs to Lowell Wednesdays and Saturdays only.

SUNDAY TRAINS
SOUTHERN DIVISION

6.24	7.30	9.00	10.00
7.21	8.05	10.00	10.37
8.48	9.40	11.31	12.07
9.20	10.15	1.00	1.57
2.25	3.27	5.03	5.59
5.10	6.00	7.30	8.08
6.15	6.55	8.50	9.04
7.31	8.15	9.00	10.02

SUNDAY TRAINS
WESTERN DIVISION

8.15	9.25	8.00	9.10
12.10	1.15	12.00	1.00
3.55	4.30	5.05	6.25
5.35	6.50	8.40	9.35
6.65	9.55		

LOCAL NEWS

Tobin's Printing—Associate Bldg. Tel.

J. J. Cluin Co., expert watch repairers, 19-23 Palmer street.

Hire your hacks for funerals or weddings at J. F. O'Donnell & Son's, 324 Market street.

500,000 best quality bulbs. Imported from Holland, just arrived, at McManmon's, 6 Prescott street.

What people want when in a restaurant is good service and well cooked food and to see things neat and clean. You can get all this at Corey's, 43 Prescott street.

Horse clipping at the Morse Coach Co., 350 Middlesex street.

All Chelmsford will unite in voting for James P. Dunigan for representative in the 25th district. Vote for him in Lowell and he will not only win but will pull along another.

CITY HALL NOTES.

The committee on wires had a supper on the evening of Sept. 4, and the mayor has held up the bill pending inquiries on account of certain irregularities.

Have you read E. G. Russell's ad. in this paper? It will pay you to do so.

SPECIAL SALE LAWLER'S
All This Week at 79 Mer'k St.

BARBER WANTED at Sun Building.

TO LET—Store, corner of Central and Charles sts., good basements with baker's oven. Apply Henry Miller & Son, 2 Wyman's Exchange.

BONDS IN HASTE

When requested to give security of any kind whatever—fidelity, court or contract bond—apply immediately to

AMERICAN SURETY CO. OF NEW YORK.

Solon W. Stevens, Atty., 71 Glidden Bldg., Lowell, Mass.

OVERSEERS' BILL

A Taxpayer Argues Against Its Adoption

The following communication relative to the question of abolishing the overseers of the poor is from a well known citizen who does not wish to have his name used:—

Lowell, Nov. 3, 1906.

Editor of The Sun:

Please allow me the privilege of striking one discordant note in the harmonious paeans that are now being sung in favor of abolishing the overseers of the poor. The unanimity of the press in favor of such action is so appalling that some other than the unterrified newspaper contributor dare oppose. As such I do oppose it and oppose it strongly. I believe the bill calling for the removal of the overseers of the poor and the creation of a board of charities is one of the poorest bills ever brought before the people, and it should never be even seriously considered by the voters. I feel that the bill would not have one chance in five hundred of passing if the people were aware of the true force of the change it contemplates. The generally accepted belief is that it does away with the overseers and leaves it for next year's mayor to appoint their successors. That seems to be all that is understood of the bill and the other changes contemplated are lost sight of. The entire opposition shown seems to be directed against the present board of overseers and the real changes have never been explained. Now the present board of overseers do not go on forever. Four of them only remain over next year and the terms of those four terminate the year following. It certainly appears to be resorting to extreme measures for little cause when you take, for all times, from the ballots of our citizens, the office of overseers of the poor to be voted for.

Let us look at just what this new change means. In the first place the passage of the bill means the termination of service of everybody at present connected with the department. All officials and all employes get through on or before the 15th of January next, or as soon thereafter as their successors are chosen. Next year's mayor has the appointment of a board of charities consisting of five members, one for one, one for two years, one for three years, one for four years and one for five years and also nominates the chairman of that board. He, and his successors have the right to remove from that board any member at any time. No cause for such removal is necessary and the official so removed has no redress. That board of charities appoints one superintendent of charities, who serves subject to their wishes and can be removed by them at any time. He has full power of authority over the entire department, both outdoor and at the city farm, and has the appointment of the officials and employes in both places. Notwithstanding this vast amount of responsibility that is reposed in him he can be removed at the will of the charity commissioners and has no redress for such removal. The officials and employes of the department serve subject to the will of the superintendent of charities and can be removed by him at will. Sum it all up and what have you got? You have just this: The officials and employes serving at the will of the superintendent of charities; the superintendent serving at the will of the charity commissioners and they themselves serving at the will of each succeeding mayor. If that doesn't make that department a political football yearly it will be because the political parties of the future will be less strenuous in their partisan efforts to capture offices and patronages than they have been in the past. You don't believe they will be any more than I do.

Partisan politics is the evil of the pauper department. When that evil is removed your department is all right. But this bill instead of so removing only fosters and encourages the evil. The supporters of the bill will tell you that any incoming mayor, finding the board of charities faithfully doing its work, will not remove them. That thought is idealistic. Unfortunately, the ideal seldom prevails in practical politics. Every succeeding mayor will be as anxious to satisfy his friends and reward his workers and sympathizers as were the mayors of the past and here is legislation that helps him to do so. Our government motto "of the people, for the people, by the people" should be draped in deepest mourning if we are unwilling to allow the people to elect such officers as the overseers of the poor. From a people in such distrust but little can be expected.

The very labored efforts of the Courier-Citizen in favor of this bill suggests more than a general interest in its passage. It smacks very much of a personal interest. No public question of late years has so excited their columns as has this one. Regardless of everything, but an eager desire to pass the bill, they have made statements after statements that would not hold water and have paraded a condition of things which does not exist. But then the establishment of commissions is very acceptable to the Courier-Citizen. They didn't lose very much by the police commission and probably don't look to lose very much more by the charity commission.

The very proper thing to do is to vote no on this bill. Instead of creating new commissioners we should keep the elective offices near the people and not further remove them. The people are always to be trusted. They may, at times, make mistakes and not give us the proper men to represent us in certain places, but in the long run they will correct their mistake. The judgment of the whole people is better than that of any single individual. They can select men better fitted to control our poor than can any mayor, and they should have the right so to do. There is more to be feared from movements tending to clothe officials with power at the expense of the people than from any other later day theory of government. The people are the government and should govern. Commissions are an unnecessary evil and should not be established in this case. Every citizen who has the interest of the city's poor and the city's own welfare at heart should vote "No" on this question of accepting the act to create a charity commission. Very truly yours,

TAX PAYER, Ward Seven.

Joseph H. Hibbard

REPUBLICAN CANDIDATE
For
REPRESENTATIVE
Second Term

26th Middlesex District. Wards 1, 2, 3 and 6.

ELECTION
Tuesday, November 7, 1905.
Polls open 6 a.m. to 4 p.m.

DON'T MISS IT.

What? Why the Trimmed Hat sale all this week at

HEAD & SHAW'S, The Milliners,
169 Merrimack Street.

If you're looking for a home, a business or an investment, read Eugene G. Russell's ads. in this paper.

DEATHS

SOUCY—Mrs. Marie Soucy, wife of Alcide Soucy, died Saturday at her residence, 131 Fletcher street, aged 30 years 2 months, 22 days. Besides her husband, she leaves one brother, Auguste Simon.

BOOT—Mrs. Annie L., wife of Henry Boot, died Sunday at 42 Seventh street. She was 42 years old. She leaves beside her husband, five children.

The funeral will be held Tuesday afternoon at 2 o'clock from the residence, friends invited.

McCARTHY—Mrs. Anne McCarthy, widow of Wm. McCarthy, died yesterday at her home, 647 Market street. She is survived by four daughters, Miss Mary A. and Miss Catherine F. McCarthy, Mrs. Patrick Ryan of this city and Mrs. F. W. Coughlin of Boston, and two sons, William P. McCarthy, assistant city clerk of Lowell, and W. H. Page. Her father, Patrick Murphy, was one of the pioneer settlers of Lowell.

The funeral will take place from her late home tomorrow morning at 8.15 o'clock and a high mass of requiem will be celebrated at St. Patrick's church at nine o'clock. Friends are requested not to send flowers.

MARSHALL—Mrs. Catherine Marshall died yesterday at her home, 5 rear of 230 Suffolk street, aged 62 years. She is survived by a daughter, Mrs. James Reagan. She was an old resident of Lowell.

O'HEARN—Mrs. Mary O'Hearn, a well known and much esteemed member of St. Patrick's parish, died Sunday morning at her home, 100 Broadway. She is survived by three daughters, the Misses Nellie, Josie and Mary O'Hearn, one sister, Mrs. Julia McCarthy and two brothers, John and James Lyons. The funeral will take place Tuesday morning at 9 o'clock from the house. Mass of requiem at St. Patrick's church at 10 o'clock.

FOR SENATOR
SEVENTH DISTRICT.

REPRESENTATIVE.

HORTON H. HILTON

HE has served two terms in the legislature and has high standing at the State House.

HE is efficient, thoroughly versed in legislative duties, and is as honest in his political as he is in his private life.

HE represents the mass of voters in the district because he is a working man, a member of the Trainmen's union, and will be faithful to the entire district.

HIS record at the State House shows that he supported every measure favoring labor, every act favorable to Lowell's interests.

HE has influential friends in the legislature with whom he has been associated, and is a man who can be appointed to the best committees, where the real legislation is done.

HE does not need to make promises. His case rests solely on his past record. The voters know Horton Hilton and they will support him irrespective of party.

VOTE FOR HIM TOMORROW.

FUNERALS

DOYLE—The funeral of Mrs. Ann Doyle took place yesterday afternoon at 1.30 from the home of her son, James T. Doyle, 16 Now street, and from St. Peter's church at 2.15 o'clock. Rev. Fr. Burns officiated. There was a large display of flowers, among which was a large standing cross, inscribed "Mother," from Mr. and Mrs. James T. Doyle; large wreath, Mr. and Mrs. Mathew Doyle; spray of chrysanthemums, Miss Winnie Sullivan; spray, cypress palms and chrysanthemums, Mr. and Mrs. R. Griffiths; spray of pinks and roses, Mrs. Sullivan and family; spray pinks and chrysanthemums, Mr. and Mrs. Kelly. The bearers were Alfred Willard, William Kelly, George Doyle, John Mullarky, Owen Riley, James Sullivan. Burial was in St. Patrick's cemetery. Undertakers John J. Higgins & Co. had charge.

ANDERSON—The funeral of Mrs. Emma M. C. Anderson took place Saturday afternoon from her late home, 127 Stackpole street, and services were held at the Swedish Lutheran church in Meadowcroft street. Rev. S. Asley officiated. The bearers were Tohr S. Borg, John C. Pihl, Gustav Ahlberg, Mr. Akerblad, Mr. Flagin and Mr. Reinstierna. Burial was in the Edson cemetery. Undertakers C. M. Young & Co. had charge.

LORD—The funeral of the late Eliza Lord took place this morning from her late home, 269 Fayette st. The cortege proceeded to the Immaculate Conception church where a high mass of requiem was offered up for the repose of her soul at nine o'clock by Rev. Fr. Reynolds, O. M. I. The choir sang the Gregorian mass and fitting selections were rendered by members of the choir. There were many beautiful floral pieces showing the esteem in which she was held. The bearers were Messrs. M. J. O'Connell, H. Gallagher, J. Sweeney, J. Sullivan, J. Clark, T. Kiloran.

The interment was in the family lot in the Catholic cemetery. Funeral directors J. J. O'Connell & Co. had charge of the arrangements.

FLAHERTY—The funeral of the late Mrs. Mary Flaherty, took place this afternoon at 2.30 from the chapel of J. F. O'Donnell & Sons. The burial was in St. Patrick's cemetery in charge of Undertakers J. F. O'Donnell & Sons.

Democrats of wards four, seven and eight, vote for James P. Dunigan and you will not only insure his election but will help along the other two democrats on the ticket.

JOHN W. McEVOY
Counsellor-at-Law and Public Administrator
137 Central St. Tel. 639-4.

The voters of Chelmsford have declared regardless of party for Selectman James P. Dunigan for representative in the 25th district. The fact that he is held in such high esteem by those who know him best is the best recommendation that can be given him.

£—DRAFTS—£

Payable in England, Ireland and Scotland at lowest rates.

O'Donnell's Steamship Agency
324 Market street.

JOS. F. DONOHOE
Real Estate and General Insurance
Rooms 46-47 Donovan Bldg., 267 Central St., Lowell, Mass. Tel. connections.

J. J. O'Connell J. J. Cashman
J. J. O'CONNELL & CO.
Funeral Directors
1010 Central St. Davis Sq
Telephone Connection

Piles Piles

We will warrant a cure. We mean just what we say. If 1721 Pile Cure does not cure you we will pay you your money back. It has cured hundreds right in this city and it will cure you, if it does not it will cost you nothing.

Remember and call for

1721 PILE OINTMENT

and take no other.
SOLD AT
Goodale's Drug Store

Signor Giuseppe Picco
Singing Teacher and Grand Opera
Will receive pupils on Wednesdays and Saturdays.
Room 31, Swan Building

JAMES E. O'DONNELL
Attorney-at-Law
HILDRETH BUILDING, LOWELL.

JOSEPH E. LOUGHRAN
ATTORNEY-AT-LAW
5 Hildreth Bldg. Lowell, Mass.

Sacrificing Sale

Now is your time to buy up-to-date Millinery at your own prices. I am going out of business and the stock will be sold regardless of cost.

MRS. GRACE METHOT TRENGOVE
ASSOCIATE BUILDING Rooms 4-5.

The Candidate of All the People, For Senator, Seventh Middlesex District

COL. JAMES H. CARMICHAEL

To the Citizens of the Seventh Senatorial District:

As a candidate for Senator I ask you to give fair and impartial consideration to my candidacy.

I have had the honor to represent you in public office on several occasions, and am thankful for the confidence you have always placed in me. I have endeavored to do my duty at all times. Your interests have been my interests.

If elected as your Senator I will give my best efforts to advancing every measure which will be of benefit to you.

I will play no favorites. All will be treated alike, my only aim being to represent you honestly and impartially.

Again thanking you for past favors, I beg leave to remain,

Your obedient servant,
JAMES H. CARMICHAEL.

THE MAN FOR SENATOR

Born in the district which he aspires to represent, Colonel Carmichael knows the needs of the people, and has the ability to champion their cause. His record as a public servant is without a blemish.

He has had six years' experience in the city government, now serving his fifth term as alderman. He has been on the side of the people every time and has shown that courage and good judgment which make the ideal representative of the people.

Four years Chairman of Committee on Streets, and never reported a resolution vetoed by any mayor, republican or democrat.

HE IS NOT THE TOOL OF ANY CORPORATION AND IS FREE TO ACT FOR THE BEST INTERESTS OF ALL THE PEOPLE ALL THE TIME.

By education and long experience in public life, he is the man to properly represent the important interests of the Seventh Senatorial District.

MAKE YOUR VOTE COUNT FOR JAMES H. CARMICHAEL FOR SENATOR

Go to the Polls Tuesday, November 7, and Mark Your Ballot for

COLONEL JAMES H. CARMICHAEL

STAND BY HIM. HE WILL STAND BY YOU